



PARTS CATALOGUE

XJ6F (B791) MALAYSIA



1PB79-440E1

()

XJ6F
PARTS CATALOGUE
©2014 by Yamaha Motor Co., Ltd.
1st edition, September 2014
All rights reserved.
Any reprinting or unauthorized use
without the written permission of
Yamaha Motor Co., Ltd.
is expressly prohibited.
Printed in Japan.

FOREWORD

This Parts Catalogue is related to the parts for the model(s) on the cover page. When you are ordering replacement parts, please refer to this Parts Catalogue and quote both part numbers and part names correctly.

1. Modifications or additions which have been made after the issue of the Parts Catalogue will be announced in the Parts News.

It is advisable that you make the necessary corrections to the Parts Catalogue according to the Parts News.

2. Abbreviations

The following abbreviations are used in this Parts Catalogue.

“UR” Use specified parts number.

“UN” Use as many as needed.

“AP” Alternate Parts

“LM” Locally Made (Parts need to be ordered locally)

“F#” Frame No. (Applicable machine No.)

“O/S” Over Size

3. The number of components for assembly

- Parts, which are to be supplied in an assembly, are listed with a dot (.) in front of the part name as shown below.
- The numeral appearing to the right of each component part indicates the quantity of parts for each assembly unit.

PART NO.	DESCRIPTION	Q'TY	REMARKS
2F5-83310-60	FRONT FLASHER LIGHT ASSY	2	
115-83311-60	.BULB (6V-18W)	1	

4. Applicable colours of graphics are represented in the “REMARKS” as shown below.

PART NO.	DESCRIPTION	Q'TY	REMARKS
2N4-24110-00-X5	FUEL TANK COMP.	2	MXR
3J1-24240-10	.GRAPHIC, FUEL TANK	1	FOR MXR

5. Note that the illustrations for reference in finding parts numbers are not to be used for assembling. When assembling, please use the applicable service manual.

6. The asterisk (*) before a reference number indicates modified items after the first edition.

FOREWORD

7. Applicable Serial No.

Frame Serial No.

Engine Serial No.

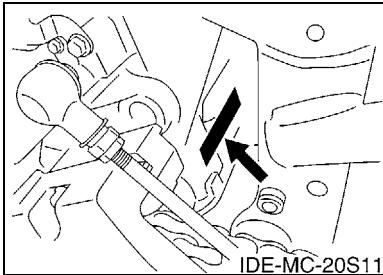
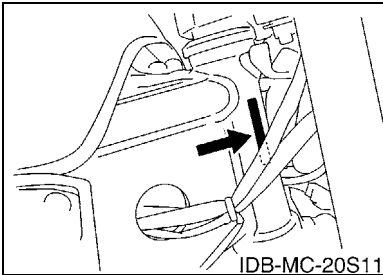

8. Applicable Colour Code (The (*) mark shows Model colour.)

Abbreviation	Colour Name	Colour Code
BWC1(*)	BLUISH WHITE COCKTAIL 1	0390
DNMN(*)	DARK GRAY METALLIC N	1366
DPBM15	DEEP PURPLISH BLUE METALLIC 15	1329
LGB	LOW GLOSS BLACK	0098
MBL2	MAT BLACK 2	0582

9. Applicable Starting Serial No.

Frame Serial No.

Serial No.	Name Of Q'ty Column	Model Code
	B791	B791

Engine Serial No.

Serial No.	Name Of Q'ty Column	Model Code
	B791	B791

CONTENTS

ENGINE

CYLINDER HEAD	1
CRANKSHAFT & PISTON	2
VALVE	3
CAMSHAFT & CHAIN	5
WATER PUMP	6
RADIATOR & HOSE	7
OIL PUMP	9
OIL CLEANER	10
INTAKE	11
INTAKE 2	12
AIR INDUCTION SYSTEM	14
EXHAUST	15
CRANKCASE	16
CRANKCASE COVER 1	17
STARTER	19
CLUTCH	20
TRANSMISSION	22
SHIFT CAM & FORK	24
SHIFT SHAFT	25

CHASSIS

FRAME	27
FENDER	28
SIDE COVER	30
REAR ARM	32
REAR SUSPENSION	33
STEERING	34
FRONT FORK	35
FUEL TANK	37
SEAT	39
FRONT WHEEL	40
FRONT BRAKE CALIPER	41
REAR WHEEL	42
REAR BRAKE CALIPER	44
STEERING HANDLE & CABLE	45
FRONT MASTER CYLINDER	46
STAND & FOOTREST	47
REAR MASTER CYLINDER	50
COWLING 1	52
COWLING 2	54
GENERATOR	57

STARTING MOTOR	58
FLASHER LIGHT	59
METER	60
HEADLIGHT	61
TAILLIGHT	62
HANDLE SWITCH & LEVER	63
ELECTRICAL 1	64
ELECTRICAL 2	65

INDEX

NUMERICAL INDEX	67
-----------------------	----

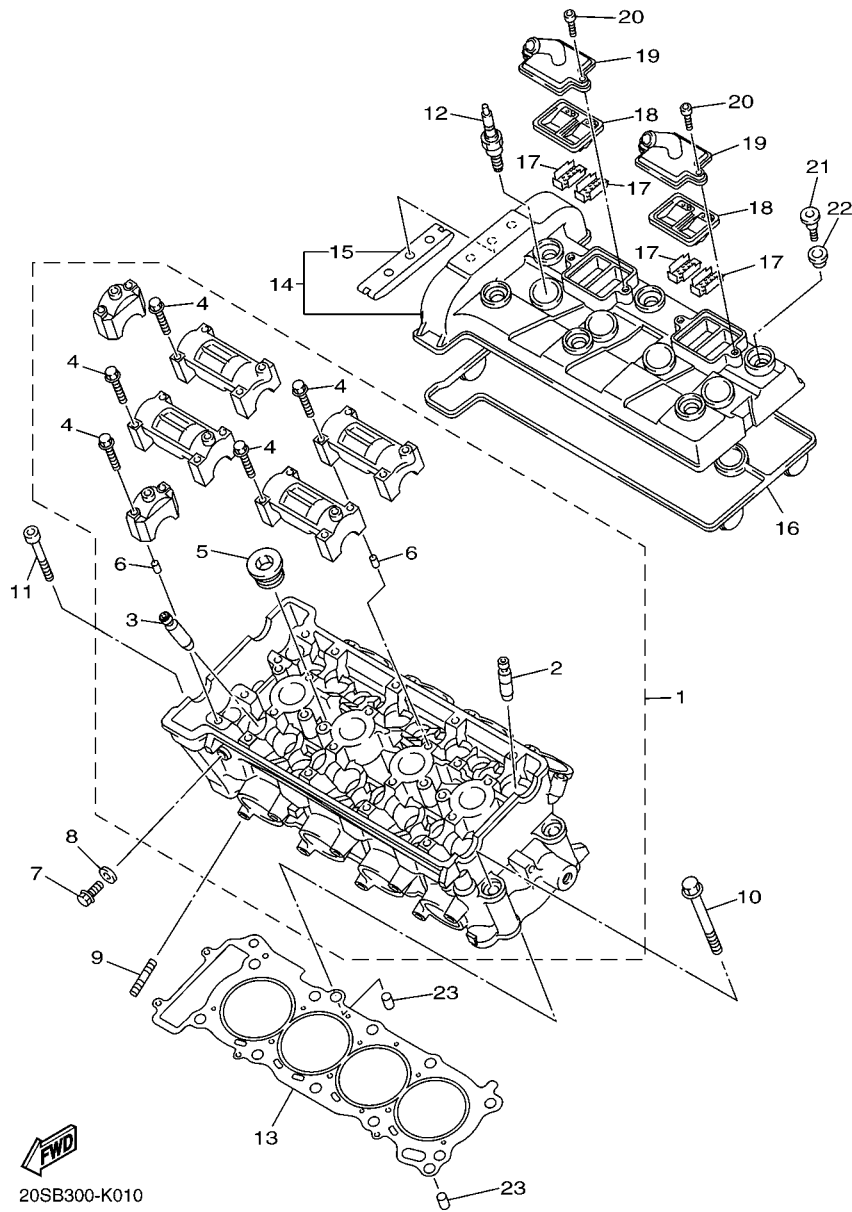

20SB300-K010

FIG. 1 CYLINDER HEAD

REF. NO.	PART NO.	DESCRIPTION	B791				REMARKS
1	20S-11101-00	CYLINDER HEAD ASSY	1				
2	5EB-11133-10	.GUIDE, VALVE 1	8				
3	20S-11134-10	.GUIDE, VALVE 2	8				
4	90105-06027	.BOLT, FLANGE	20				
5	90340-20090	.PLUG, STRAIGHT SCREW	3				
6	91808-16023	.PIN, DOWEL	12				
7	95022-08012	BOLT, FLANGE	1				
8	90430-08119	GASKET	1				
9	95612-08625	BOLT, STUD	8				
10	90119-10003	BOLT, WITH WASHER	10				
11	91312-06060	BOLT	2				
12	94701-00318	PLUG, SPARK (NGK R CR9E)	4				
13	20S-11181-00	GASKET, CYLINDER HEAD 1	1				
14	1B3-11191-10	COVER, CYLINDER HEAD 1	1				
15	5BE-12241-00	.GUIDE, STOPPER 2	1				
16	20S-11193-00	GASKET, HEAD COVER 1	1				
17	5SL-1482K-00	PLATE	4				
18	5SL-14890-00	REED VALVE ASSY	2				
19	5SL-14899-00	CAP, CASE	2				
20	91312-06020	BOLT	4				
21	90109-066F0	BOLT	6				
22	5VY-1111G-00	RUBBER, MOUNT 1	6				
23	99530-10114	PIN, DOWEL	2				

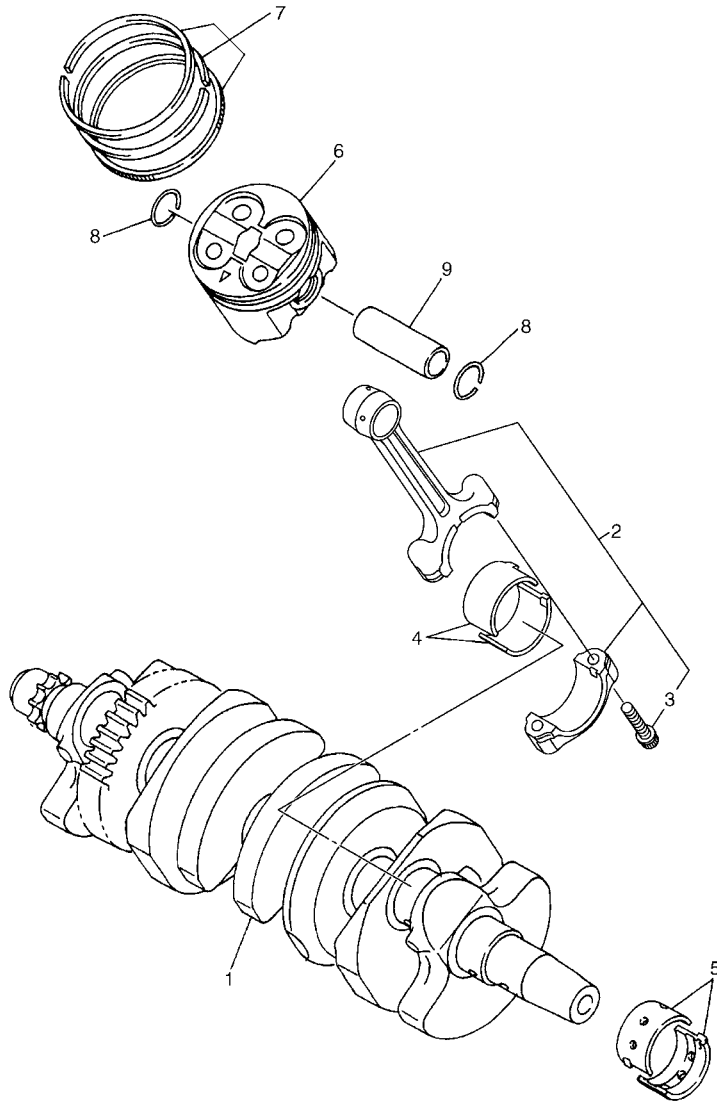

5S44300-H020

FIG. 2 CRANKSHAFT & PISTON

REF. NO.	PART NO.	DESCRIPTION	B791				REMARKS
1	20S-11411-00	CRANKSHAFT	1				
2	5VX-11650-00	CONNECTING ROD ASSY	4				
3	5VX-11654-00	.BOLT, CONNECTING ROD	2				
4	5VX-11656-00	PLANE BEARING, CONNECTING ROD	8				UR BLUE
	5VX-11656-10	PLANE BEARING, CONNECTING ROD	8				UR BLACK
	5VX-11656-20	PLANE BEARING, CONNECTING ROD	8				UR BROWN
	5VX-11656-30	PLANE BEARING, CONNECTING ROD	8				UR GREEN
5	5EB-11416-A0	PLANE BEARING, CRANKSHAFT 1	10				UR WHITE
	5EB-11416-00	PLANE BEARING, CRANKSHAFT 1	10				UR BLUE
	5EB-11416-10	PLANE BEARING, CRANKSHAFT 1	10				UR BLACK
	5EB-11416-20	PLANE BEARING, CRANKSHAFT 1	10				UR BROWN
	5EB-11416-30	PLANE BEARING, CRANKSHAFT 1	10				UR GREEN
6	5SL-11631-00	PISTON (STD)	4				
7	20S-11603-00	PISTON RING SET (STD)	4				
8	93450-17129	CIRCLIP	8				
9	20S-11633-00	PIN, PISTON	4				

FIG. 3 VALVE

REF. NO.	PART NO.	DESCRIPTION	B791				REMARKS
1	20S-12111-00	VALVE, INTAKE	8				
2	20S-12121-00	VALVE, EXHAUST	8				
3	5EB-12126-00	SEAT, VALVE SPRING 2	16				
4	20S-12113-00	SPRING, VALVE INNER	16				
5	5EB-12127-00	RETAINER, VALVE SPRING	16				
6	1HX-12118-00	LOCK, VALVE SPRING RETAINER	32				
7	4TV-12119-00	SEAL, VALVE STEM	16				
8	1HX-12168-00	PAD, ADJUSTING 2 (1.20)	16				UR
	1HX-12168-20	PAD, ADJUSTING 2 (1.25)	16				UR
	1HX-12168-40	PAD, ADJUSTING 2 (1.30)	16				UR
	1HX-12168-60	PAD, ADJUSTING 2 (1.35)	16				UR
	1HX-12168-80	PAD, ADJUSTING 2 (1.40)	16				UR
	1HX-12168-A0	PAD, ADJUSTING 2 (1.45)	16				UR
	1HX-12168-F0	PAD, ADJUSTING 2 (1.50)	16				UR
	1HX-12168-H1	PAD, ADJUSTING 2 (1.55)	16				UR
	1HX-12168-K1	PAD, ADJUSTING 2 (1.60)	16				UR
	1HX-12168-M1	PAD, ADJUSTING 2 (1.65)	16				UR
	1HX-12168-R1	PAD, ADJUSTING 2 (1.70)	16				UR
	1HX-12168-U1	PAD, ADJUSTING 2 (1.75)	16				UR
	1HX-12168-W1	PAD, ADJUSTING 2 (1.80)	16				UR
	1HX-12168-Y1	PAD, ADJUSTING 2 (1.85)	16				UR
	1HX-12169-11	PAD, ADJUSTING 2 (1.90)	16				UR
	1HX-12169-31	PAD, ADJUSTING 2 (1.95)	16				UR
	1HX-12169-50	PAD, ADJUSTING 2 (2.00)	16				UR
	1HX-12169-70	PAD, ADJUSTING 2 (2.05)	16				UR
	1HX-12169-90	PAD, ADJUSTING 2 (2.10)	16				UR
	1HX-12169-E0	PAD, ADJUSTING 2 (2.15)	16				UR

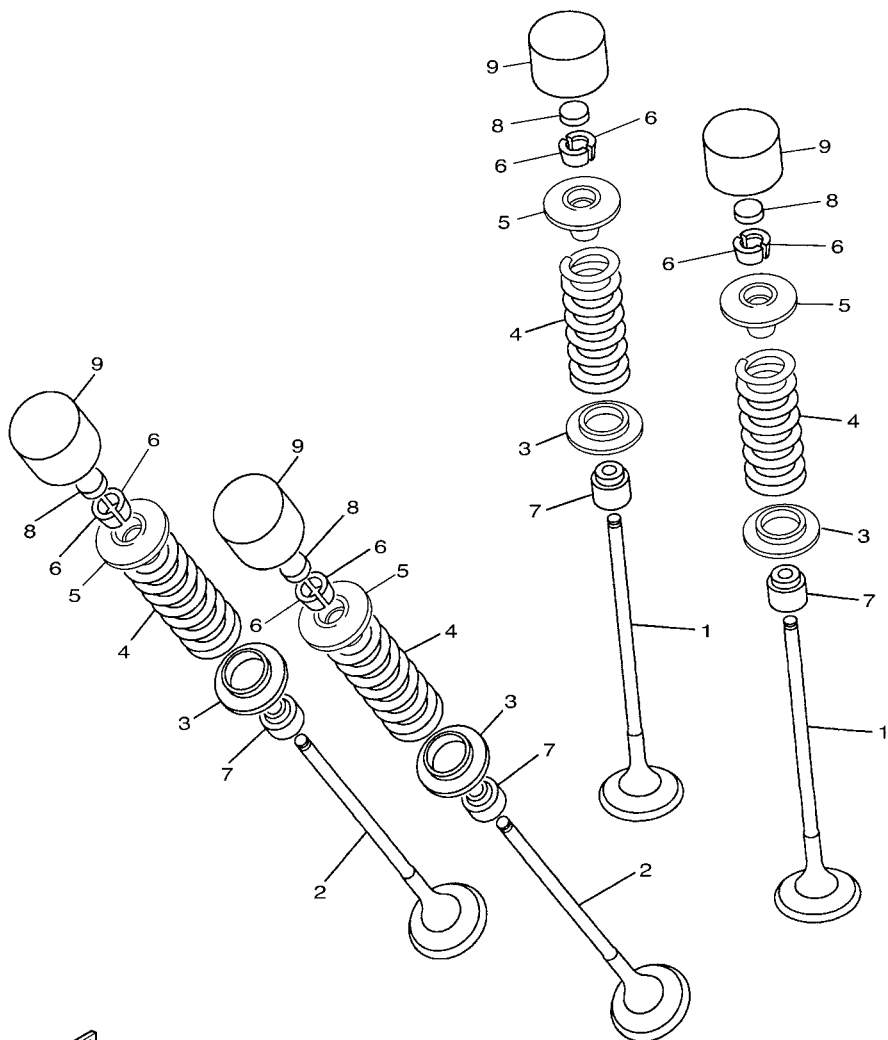

20S1300-H031

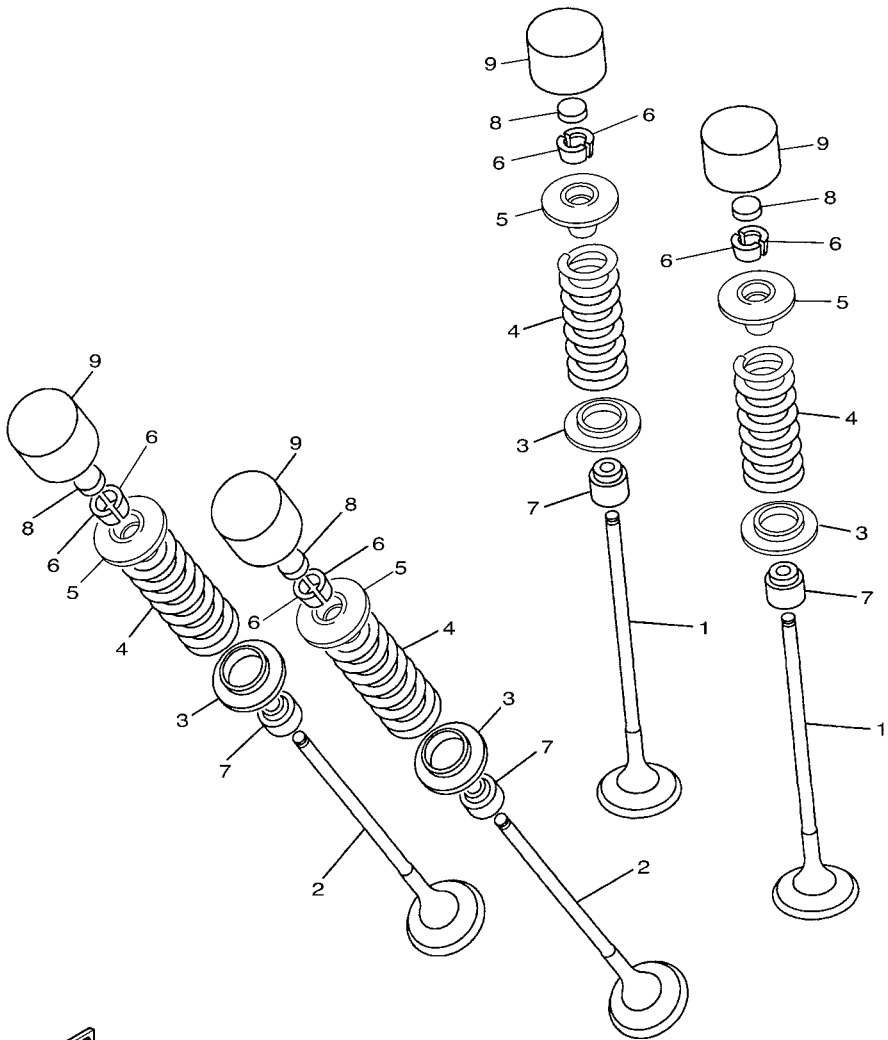

20S1300-H031

FIG. 3 VALVE

REF. NO.	PART NO.	DESCRIPTION	B791			REMARKS
8	1HX-12169-G0	PAD, ADJUSTING 2 (2.20)	16			UR
	1HX-12169-J0	PAD, ADJUSTING 2 (2.25)	16			UR
	1HX-12169-L0	PAD, ADJUSTING 2 (2.30)	16			UR
	1HX-12169-N0	PAD, ADJUSTING 2 (2.35)	16			UR
	1HX-12169-T0	PAD, ADJUSTING 2 (2.40)	16			UR
9	5EB-12153-10	LIFTER, VALVE	16			UR YELLOW
	5EB-12153-09	LIFTER, VALVE (O/S)	16			AP GREEN

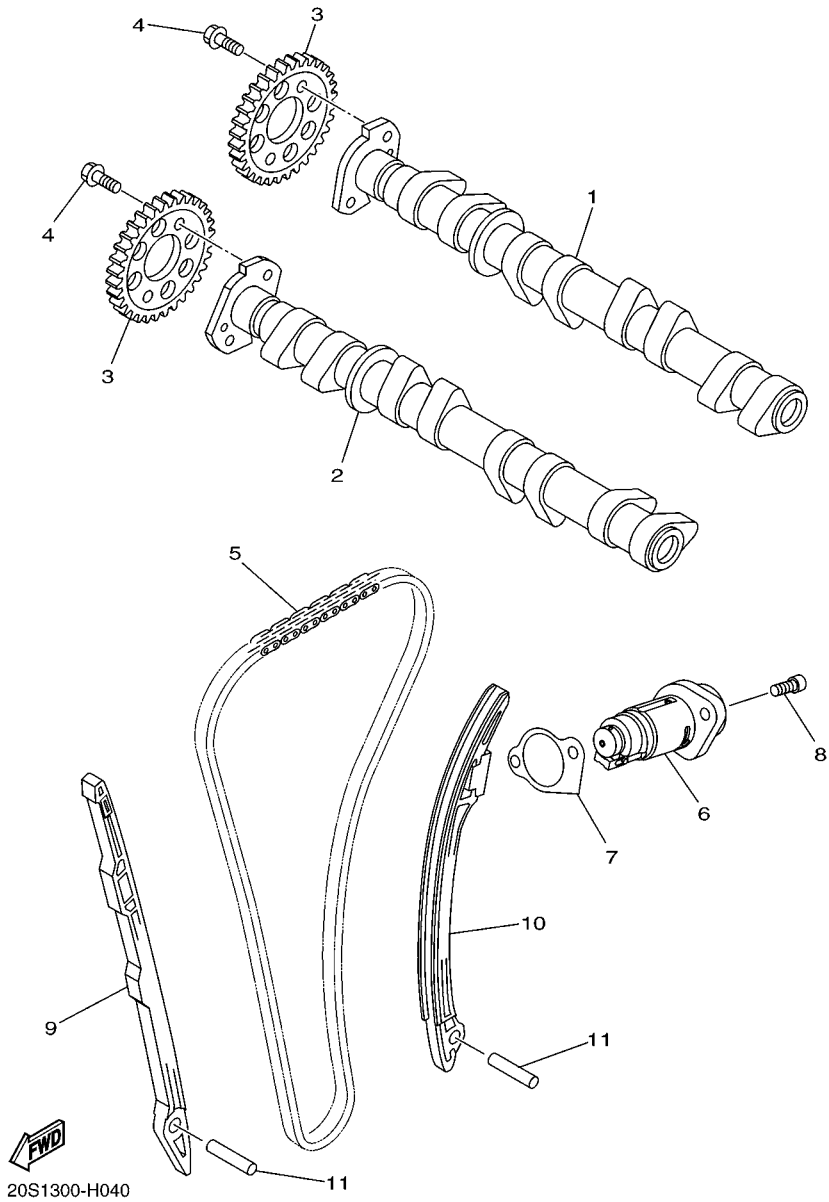
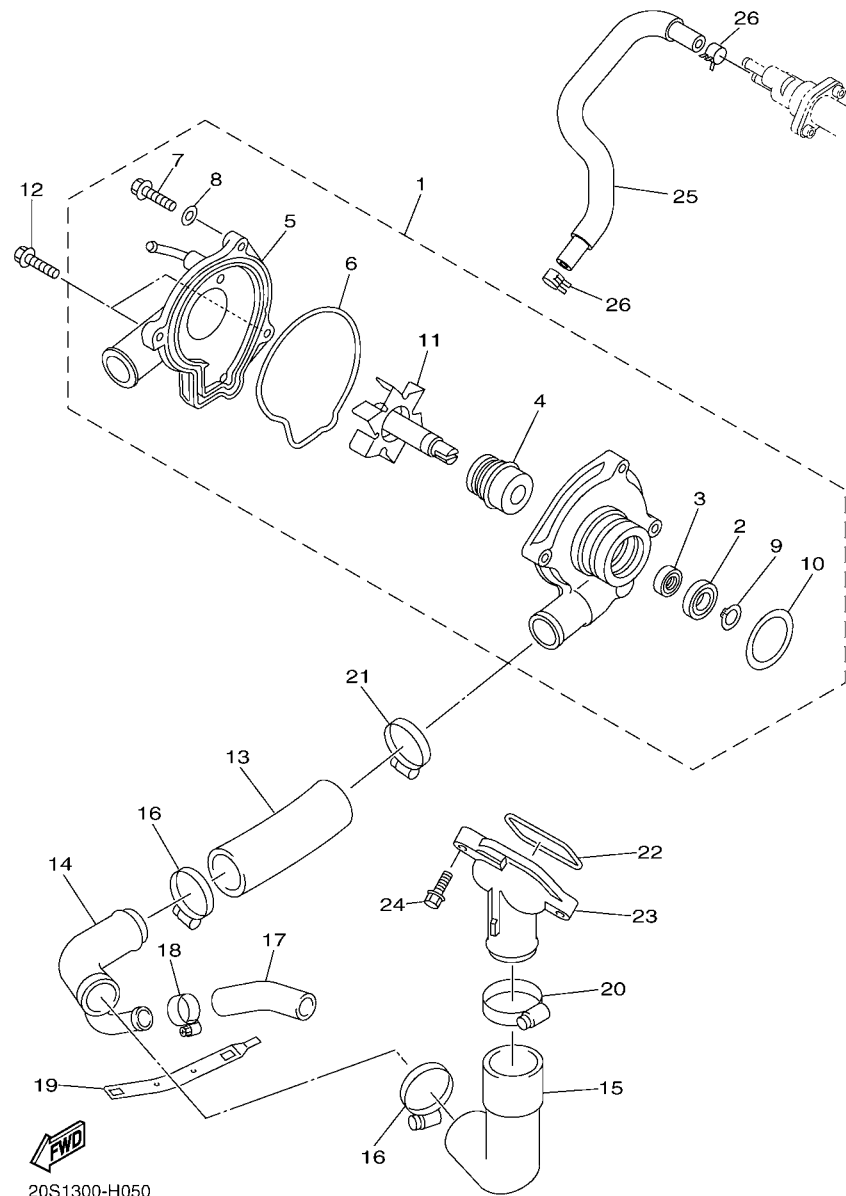

FIG. 4 CAMSHAFT & CHAIN

REF. NO.	PART NO.	DESCRIPTION	B791				REMARKS
1	20S-12170-00	CAMSHAFT ASSY 1	1				
2	20S-12180-00	CAMSHAFT ASSY 2	1				
3	20S-12176-00	SPROCKET, CAM CHAIN	2				
4	90105-07004	BOLT, FLANGE	4				
5	94591-68120	CHAIN (98XRH2010-120N2)	1				
6	20S-12210-10	TENSIONER ASSY, CAM CHAIN	1				
7	2C0-12213-00	GASKET, TENSIONER CASE	1				
8	90110-06335	BOLT, HEXAGON SOCKET HEAD	2				
9	2C0-12251-00	DAMPER, CHAIN 1	1				
10	13S-12252-00	DAMPER, CHAIN 2	1				
11	93607-44002	PIN, DOWEL	2				



20S1300-H050

FIG. 5 WATER PUMP

REF. NO.	PART NO.	DESCRIPTION	B791				REMARKS
1	20S-12420-01	WATER PUMP ASSY	1				
2	93306-00106	.BEARING	1				
3	93101-12173	.OIL SEAL	1				
4	5VK-12438-00	.SEAL, MECHANICAL	1				
5	5SL-12422-00	.COVER, HOUSING	1				
6	5EB-12439-00	.O-RING	1				
7	95024-06020	.BOLT, FLG.(SMALL HEAD)	2				
8	90430-06014	.GASKET	1				
9	99009-12400	.CIRCLIP	1				
10	93210-33133	.O-RING	1				
11	20S-12450-00	.IMPELLER SHAFT ASSY	1				
12	90110-06086	BOLT, HEXAGON SOCKET HEAD	2				
13	4NK-12579-00	HOSE 4	1				
14	20S-12581-01	JOINT, HOSE 1	1				
15	5EB-12577-01	HOSE 2	1				
16	90450-35001	HOSE CLAMP ASSY	2				
17	5SL-12588-01	HOSE 5	1				
18	90450-22017	HOSE CLAMP ASSY	1				
19	5GV-1246E-00	COVER 2	1				
20	90450-38003	HOSE CLAMP ASSY	1				
21	90450-32006	HOSE CLAMP ASSY	1				
22	93210-46001	O-RING	1				
23	5EB-12469-00	JOINT 1	1				
24	90105-06053	BOLT, FLANGE	2				
25	5VX-1243A-00	HOSE 1	1				
26	90467-110A2	CLIP	2				

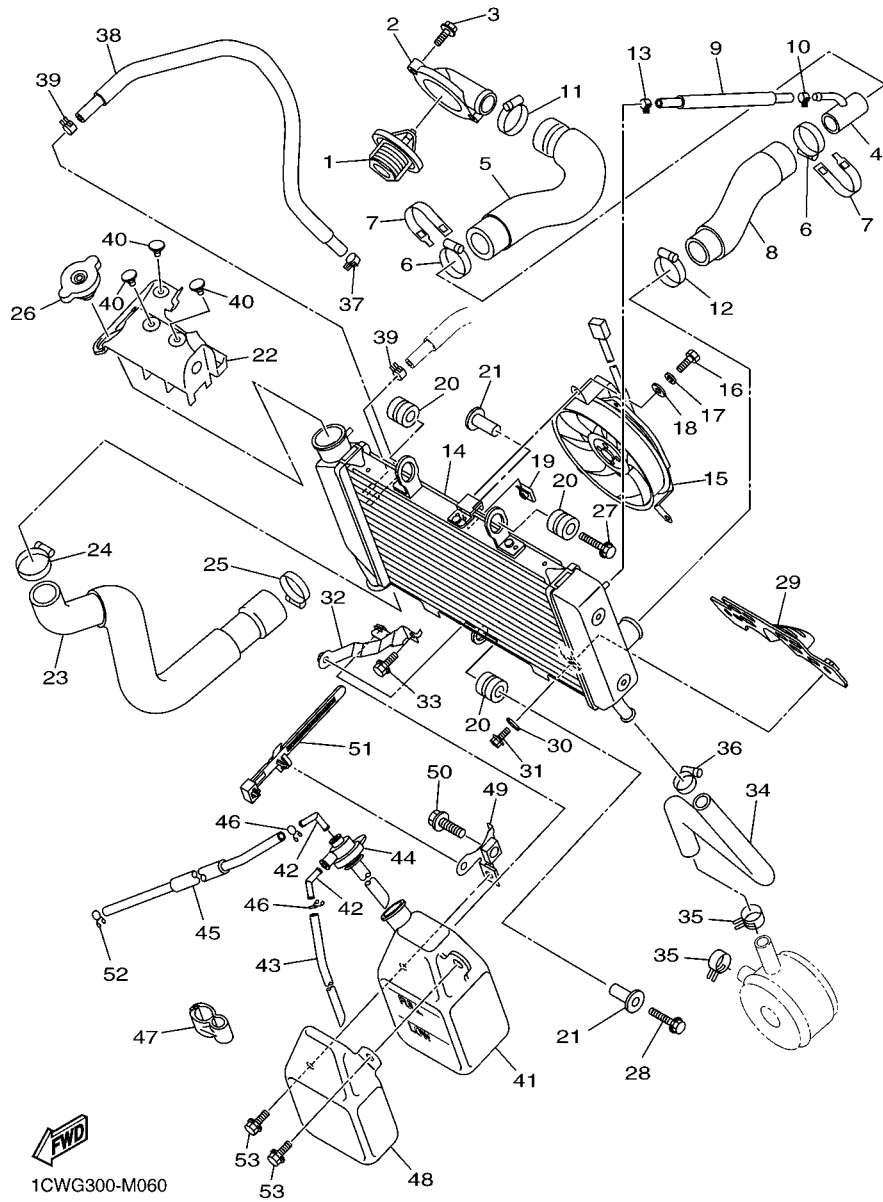

1CWG300-M060

FIG. 6 RADIATOR & HOSE

REF. NO.	PART NO.	DESCRIPTION	B791				REMARKS
1	5SL-12410-00	THERMOSTAT ASSY	1				
2	5VX-12413-00	COVER, THERMOSTAT	1				
3	90105-06164	BOLT, FLANGE	2				
4	20S-12582-01	JOINT, HOSE 2	1				
5	20S-12578-00	HOSE 3	1				
6	90450-32003	HOSE CLAMP ASSY	2				
7	20S-1246E-00	COVER 2	2				
8	20S-12551-00	HOSE 7	1				
9	90445-12012	HOSE	1				
10	90467-11090	CLIP	1				
11	90450-32006	HOSE CLAMP ASSY	1				
12	90450-32003	HOSE CLAMP ASSY	1				
13	90467-11090	CLIP	1				
14	20S-12461-01	RADIATOR COMP	1				
15	20S-12405-20	BLOWER ASSY	1				
16	97307-06012	BOLT	3				
17	92907-06100	WASHER, SPRING	3				
18	92907-06600	WASHER, PLATE	3				
19	1AA-12535-00	PLATE	3				
20	90480-15363	GROMMET	3				
21	90387-0614M	COLLAR	2				
22	36P-2117U-00	COVER 6	1				
23	20S-12579-00	HOSE 4	1				
24	90450-32003	HOSE CLAMP ASSY	1				
25	90450-32006	HOSE CLAMP ASSY	1				
26	22W-12462-00	CAP, RADIATOR	1				
27	95802-06025	BOLT, FLANGE	1				

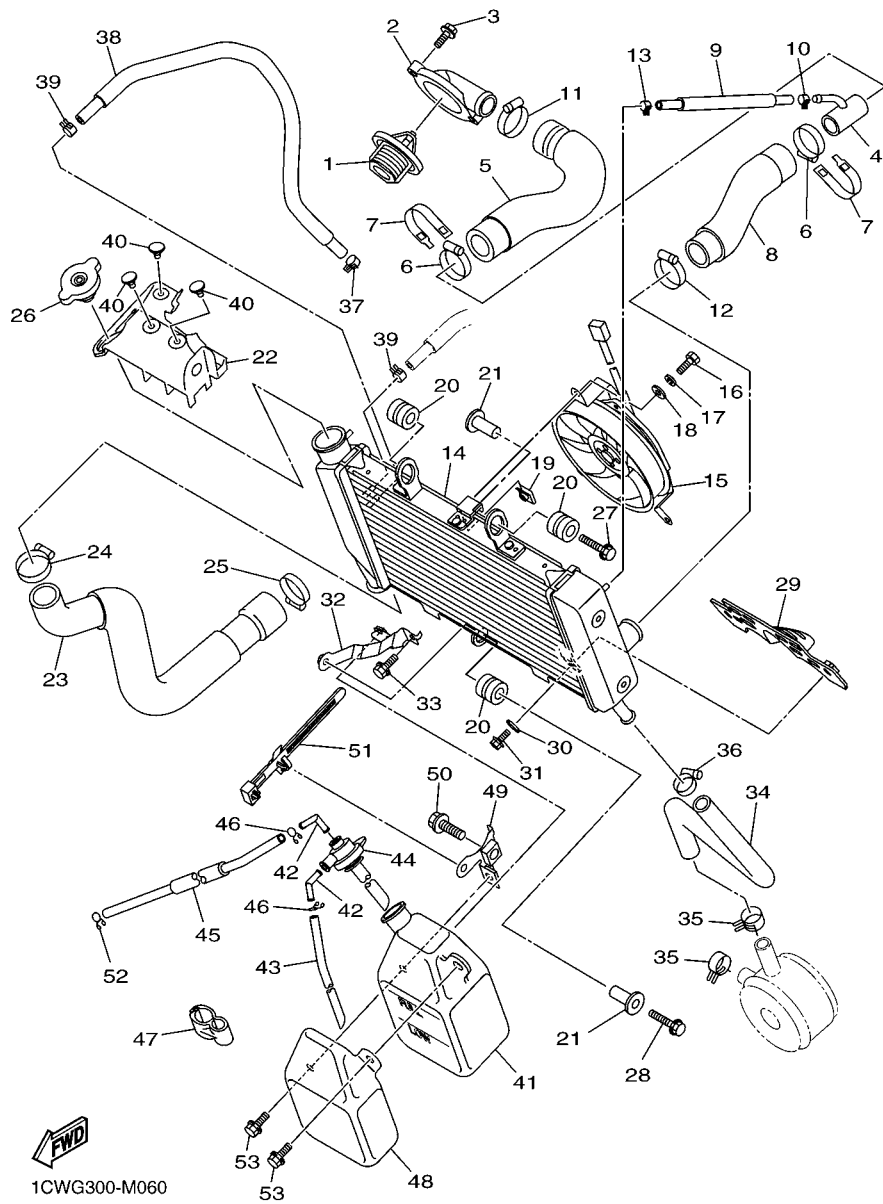
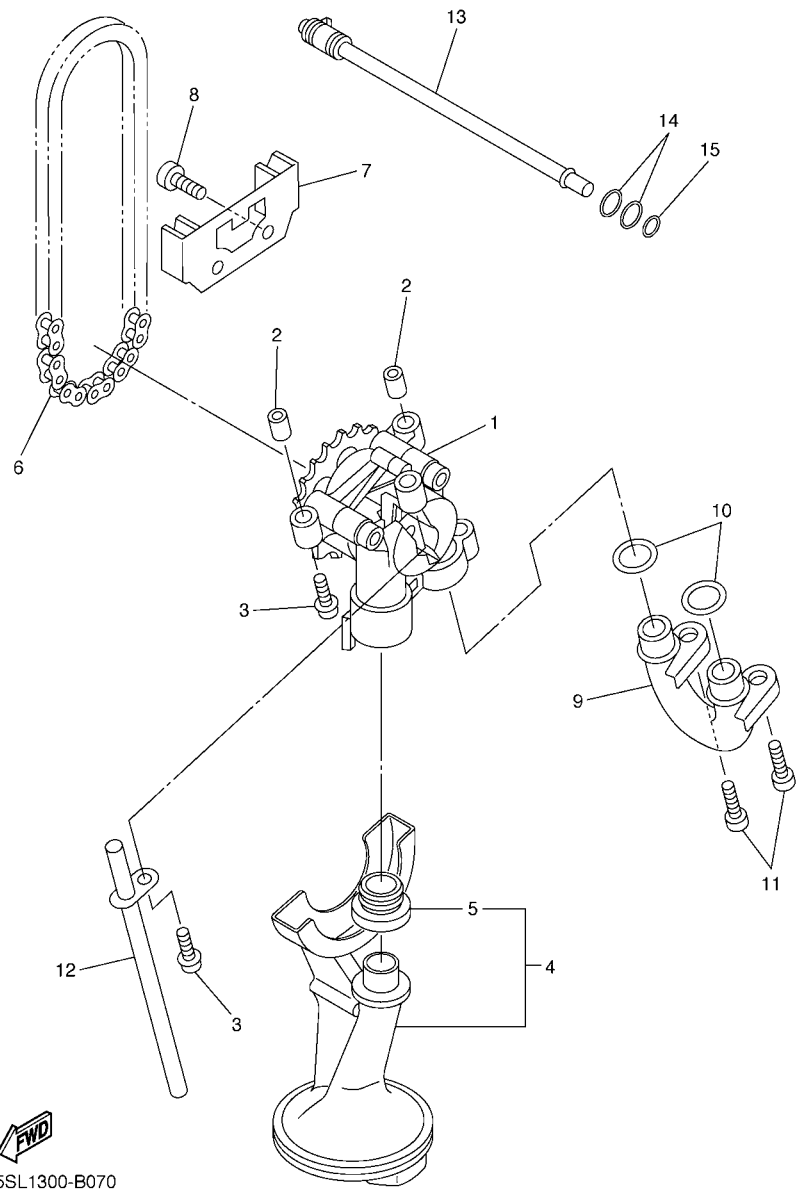

FIG. 6 RADIATOR & HOSE

REF. NO.	PART NO.	DESCRIPTION	B791				REMARKS
28	95802-06030	BOLT, FLANGE	1				
29	20S-12535-00	PLATE	1				
30	90201-06025	WASHER, PLATE	2				
31	95824-06012	BOLT, FLANGE	2				
32	20S-1244E-00	BRACKET 1	1				
33	95822-06012	BOLT, FLANGE	1				
34	20S-12589-00	HOSE 6	1				
35	90467-200A0	CLIP	2				
36	90450-22017	HOSE CLAMP ASSY	1				
37	90467-11090	CLIP	1				
38	90445-12009	HOSE	1				
39	90467-11090	CLIP	2				
40	90269-05074	RIVET	3				
41	4P5-21871-00	TANK, RECOVERY	1				
42	26H-21828-00	ELBOW	2				
43	90445-081F2	HOSE (L200)	1				
44	20S-21875-10	CAP	1				
45	90445-08025	HOSE	1				
46	90467-08075	CLIP	2				
47	90464-10233	CLAMP	1				
48	4P5-2172W-00	COVER	1				
49	4P5-21873-00	BRACKET, RECOVERY TANK	1				
50	95822-10020	BOLT, FLANGE	1				
51	90464-07012	CLAMP	1				
52	90467-08075	CLIP	1				
53	95827-06016	BOLT, FLANGE	2				



5SL1300-B070

FIG. 7 OIL PUMP

REF. NO.	PART NO.	DESCRIPTION	B791				REMARKS
1	5MT-13300-00	OIL PUMP ASSY	1				
2	91808-17032	PIN, DOWEL	2				
3	95812-06030	BOLT, FLANGE	3				
4	5SL-13410-00	STRAINER HOUSING ASSY	1				
5	5EB-13415-00	.SEAL, OIL STRAINER	1				
6	94580-25080	CHAIN, DRIVE (DID25 80L)	1				
7	5EB-13898-00	HOLDER	1				
8	90110-06161	BOLT, HEXAGON SOCKET HEAD	2				
9	2C0-13416-00	PIPE, OIL 1	1				
10	93210-14003	O-RING	2				
11	90110-06161	BOLT, HEXAGON SOCKET HEAD	2				
12	5EB-13161-00	PIPE, DELIVERY 1	1				
13	5EB-1316E-00	PIPE, DELIVERY 5	1				
14	93210-09165	O-RING	2				
15	93210-06667	O-RING	1				

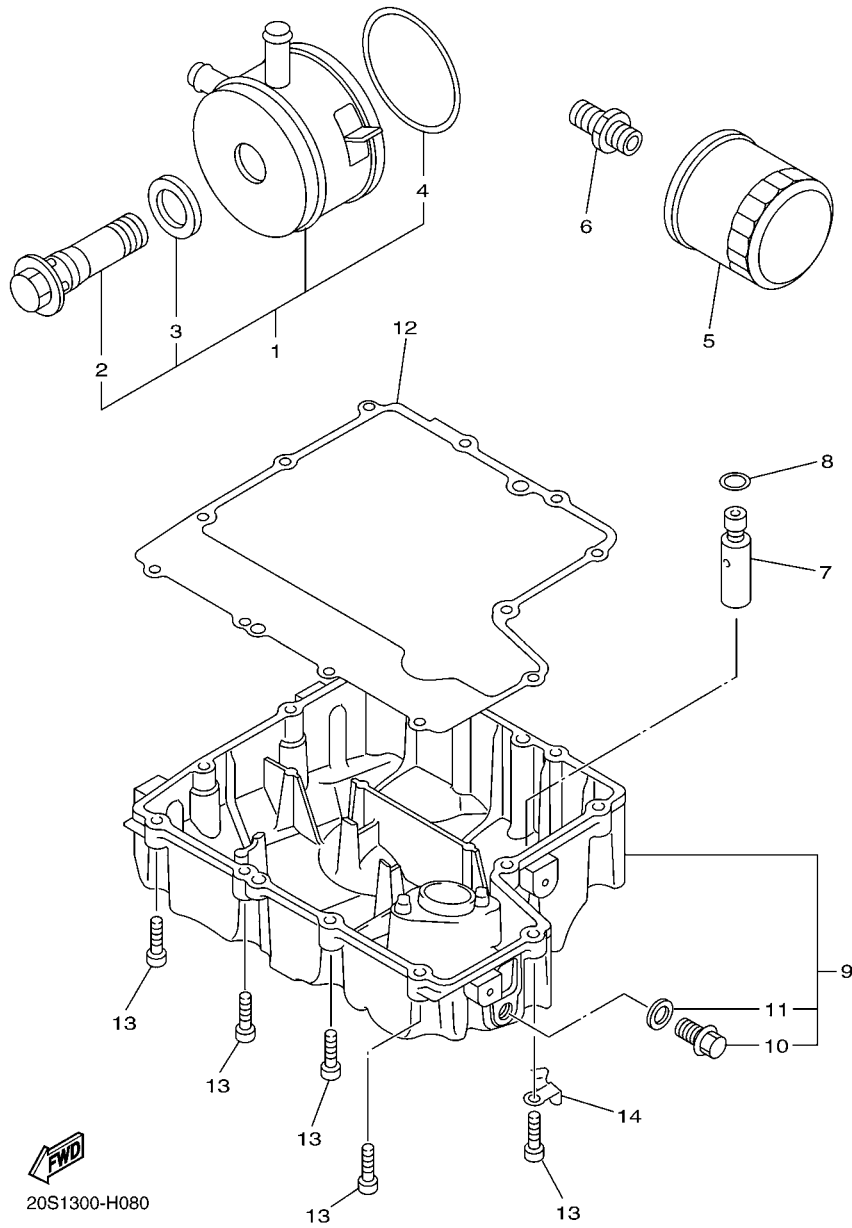
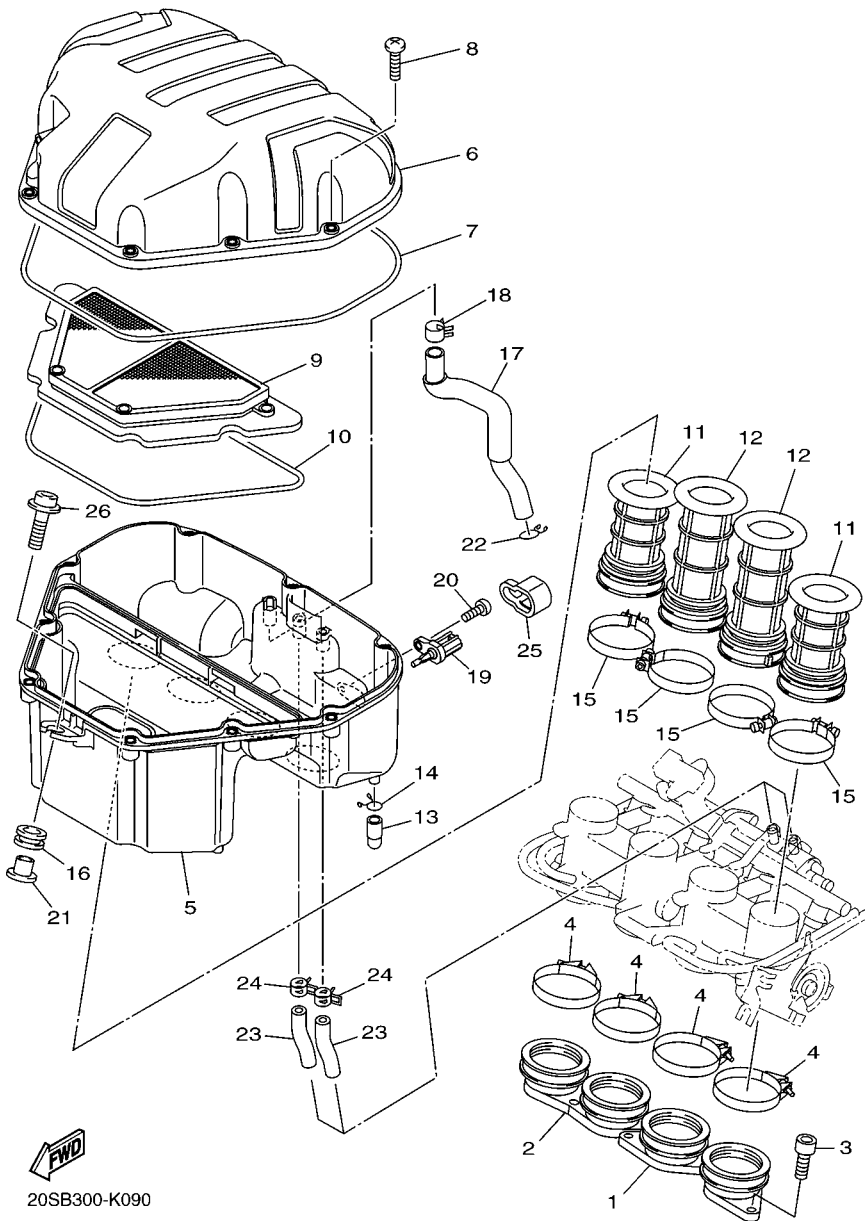

FIG. 8 OIL CLEANER

REF. NO.	PART NO.	DESCRIPTION	B791				REMARKS
1	5EB-13470-00	OIL COOLER ASSY	1				
2	5EB-12822-00	.BOLT, UNION	1				
3	5EB-13475-00	.GASKET	1				
4	5JW-13473-00	.O-RING	1				
5	5GH-13440-50	ELEMENT ASSY, OIL CLEANER	1				
6	90401-20008	BOLT, UNION	1				
7	3KS-13490-00	RELIEF VALVE ASSY	1				
8	93210-15566	O-RING	1				
9	20S-13400-00	STRAINER COVER ASSY	1				
10	90340-14132	.PLUG, STRAIGHT SCREW	1				
11	214-11198-01	.GASKET	1				
12	20S-13414-00	GASKET, STRAINER COVER	1				
13	91312-06025	BOLT	12				
14	90465-10030	CLAMP	1				

FIG. 9 INTAKE

REF. NO.	PART NO.	DESCRIPTION	B791				REMARKS
1	20S-13586-00	JOINT, CARBURETOR 1	1				
2	20S-13596-00	JOINT, CARBURETOR 2	1				
3	91312-06020	BOLT	6				
4	90450-63006	HOSE CLAMP ASSY	4				
5	20S-14411-00	CASE, AIR CLEANER 1	1				
6	20S-14421-00	CASE, AIR CLEANER 2	1				
7	20S-14452-00	SEAL	1				
8	98902-05020	SCREW, BIND	9				
9	20S-14451-00	ELEMENT, AIR CLEANER	1				
10	20S-14457-00	SEAL	1				
11	20S-14453-00	JOINT, AIR CLEANER 1	2				
12	20S-14463-00	JOINT, AIR CLEANER 2	2				
13	4D9-1443E-00	PIPE, DRAIN	1				
14	90467-10041	CLIP	1				
15	90450-53007	HOSE CLAMP ASSY	4				
16	90480-12314	GROMMET	1				
17	20S-15373-00	PIPE, BREATHER	1				
18	90467-15001	CLIP	1				
19	8FP-85886-00	SENSOR, AIR TEMPERATURE	1				
20	98902-05012	SCREW, BIND	1				
21	90387-06205	COLLAR	1				
22	90467-14015	CLIP	1				
23	5VX-14148-01	PIPE	2				
24	90467-17003	CLIP	2				
25	20S-1445C-00	HOLDER	1				
26	90110-06233	BOLT, HEXAGON SOCKET HEAD	1				



20SB300-K090

FIG. 10 INTAKE 2

REF. NO.	PART NO.	DESCRIPTION	B791				REMARKS
1	20S-13750-20	THROTTLE BODY ASSY	1				
2	5VX-14348-00	.PIPE 1	2				
3	8FP-13556-00	.RUBBER, INJECTOR	4				
4	5VX-13761-00	.INJECTOR	4				
5	5PS-14147-00	..O-RING	1				
6	2D1-85885-00	.THROTTLE SENSOR ASSY	1				
7	4KM-24453-00	.SCREW	2				
8	5VX-14149-00	.PIPE	1				
9	5VX-14565-00	.SCREW	1				
10	98507-05010	.SCREW, PAN HEAD	2				
11	98507-06012	.SCREW, PAN HEAD	2				
12	5VX-14396-00	.PIPE	1				
13	3UH-14937-00	.CLIP	8				
14	5VX-14987-00	.HOSE	1				
15	68V-24376-00	.PIPE, JOINT 1	2				
16	3XV-14251-00	.NIPPLE	1				
17	5FL-14348-10	.PIPE 1	4				
18	68V-13533-00	.HOSE, VACUUM SENSING 4	2				
19	5VX-1410E-00	.HOSE	1				
20	5PW-14251-00	.NIPPLE	4				
21	4KM-14137-00	.CLIP	1				
22	5JW-14104-00	.AIR SCREW SET	4				
23	3H1-14147-00	..O-RING	1				
24	5VX-14349-00	.PIPE	2				
25	90467-11090	.CLIP	1				
26	20S-1243E-00	.HOSE 2	1				
27	5VX-13160-00	.DELIVERY PIPE ASSY 1	1				

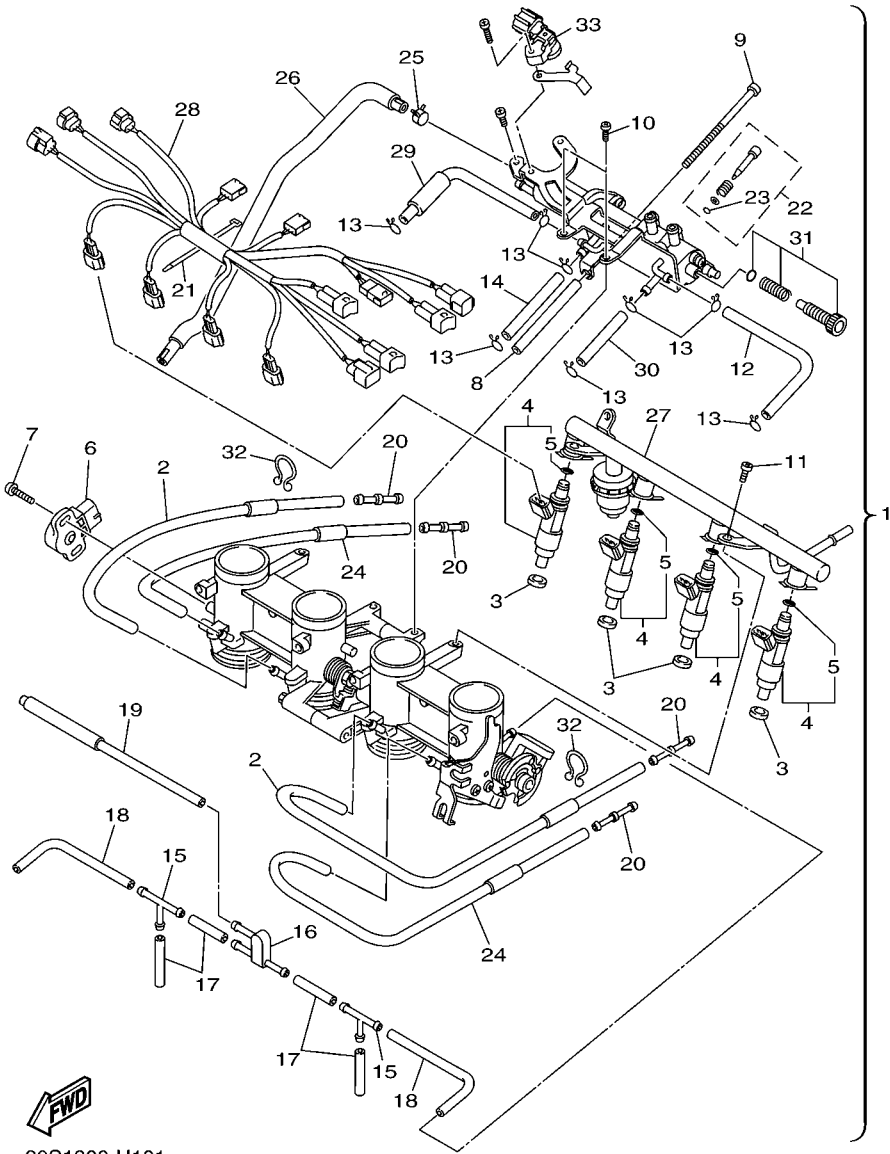

20S1300-H101

FIG. 10 INTAKE 2

REF. NO.	PART NO.	DESCRIPTION	B791				REMARKS
28	20S-82386-10	.EXTENSION, WIRE HARNESS	1				
29	5VX-13533-00	.HOSE, VACUUM SENSING 4	1				
30	5VX-14807-00	.HOSE	1				
31	5VX-14503-00	.ADJUST SCREW SET	1				
32	90464-23041	.CLAMP	2				
33	5S7-82380-00	.SENSOR, PRESSURE	1				

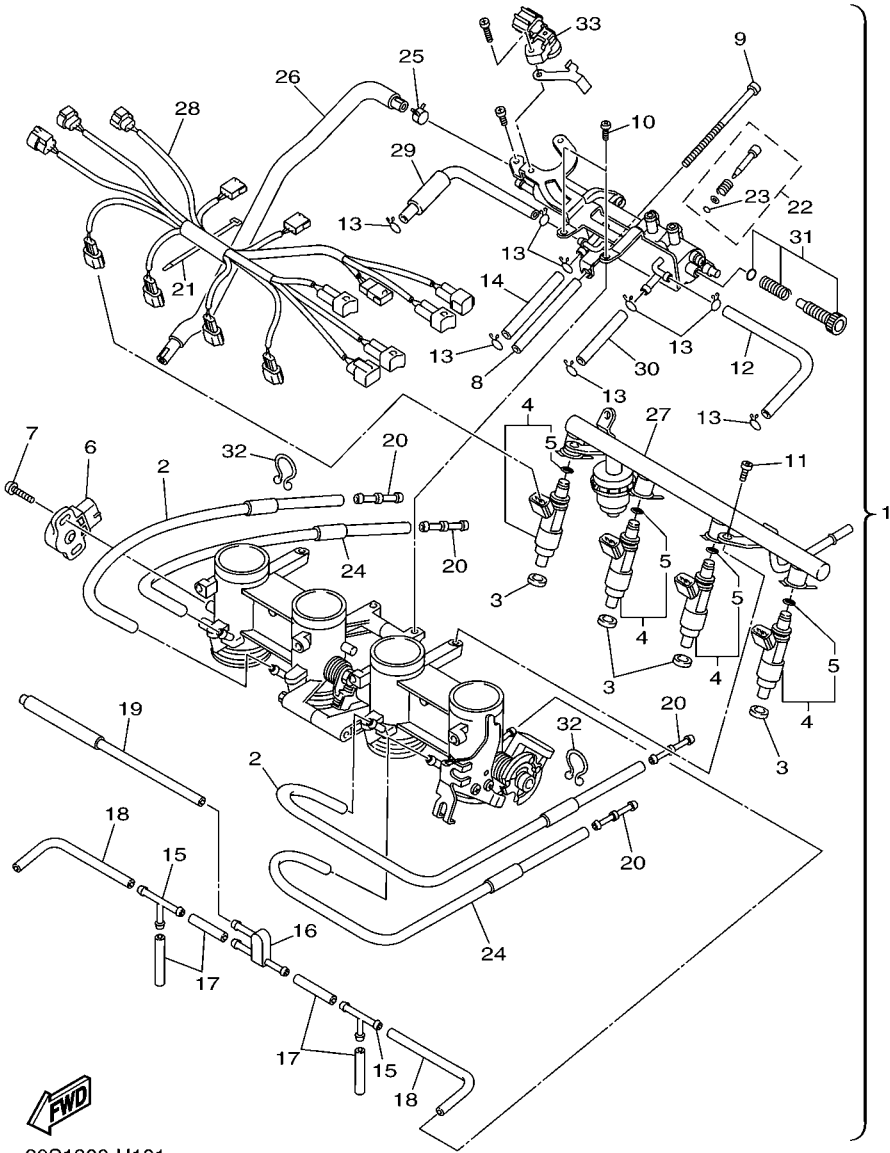

20S1300-H101

FIG. 11 AIR INDUCTION SYSTEM

REF. NO.	PART NO.	DESCRIPTION	B791					REMARKS
1	20S-14840-00	AIR CUT VALVE ASSY	1					
2	20S-14881-00	HOSE, BEND 1	1					
3	90467-17089	CLIP	2					
4	20S-14882-00	HOSE, BEND 2	1					
5	90467-17089	CLIP	1					
6	20S-14883-00	HOSE, BEND 3	1					
7	5JW-14723-00	COVER 1	2					
8	90467-17003	CLIP	2					
9	90467-17128	CLIP	1					

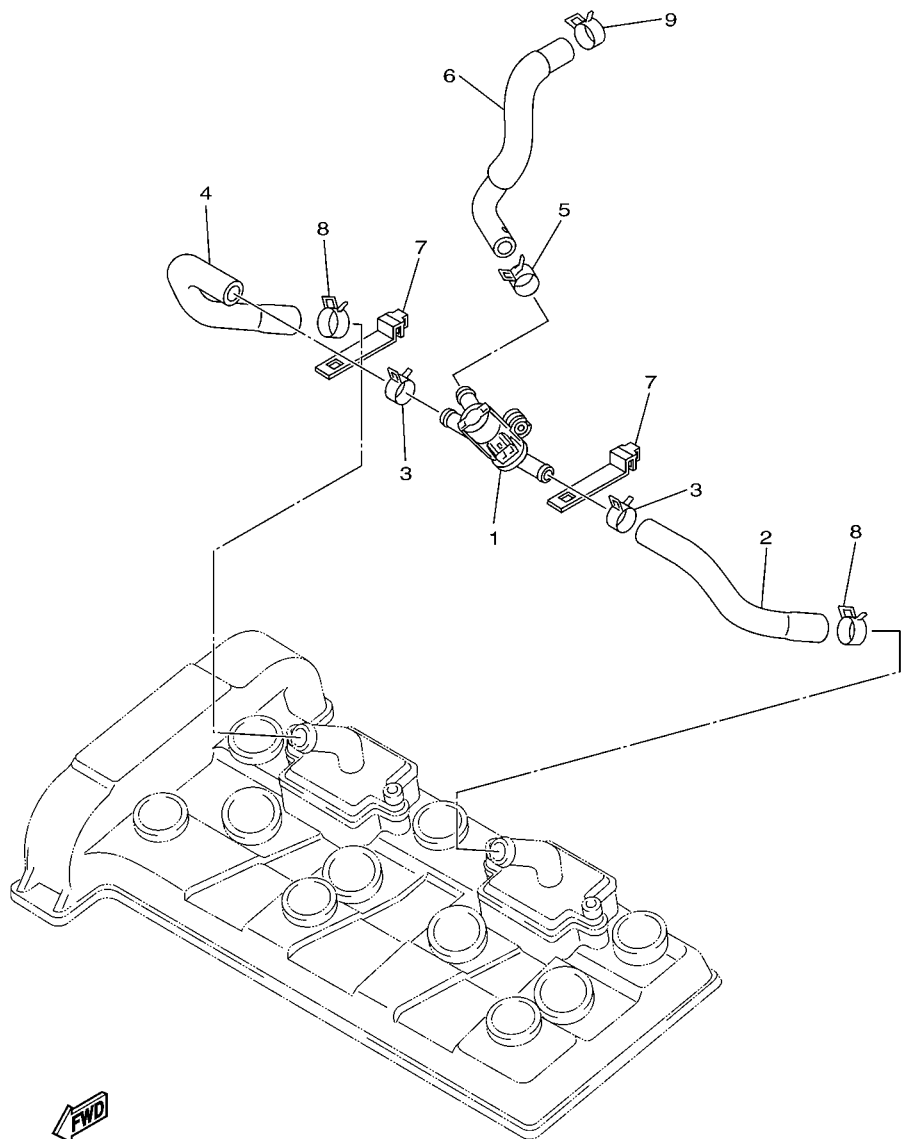

20S1300-H110

FIG. 12 EXHAUST

REF. NO.	PART NO.	DESCRIPTION	B791				REMARKS
1	20S-14710-20	MUFFLER ASSY 1	1				
2	20S-8592A-00	.SENSOR, OXYGEN	1				
3	3YF-14613-01	GASKET, EXHAUST PIPE	4				
4	90179-08410	NUT	8				
5	20S-21445-01	STAY, MUFFLER 1	2				
6	90105-08164	BOLT, FLANGE	2				
7	95824-06020	BOLT, FLANGE	2				
8	95824-06016	BOLT, FLANGE	2				
9	20S-14799-00	CAP	1				
10	92014-06010	BOLT, BUTTON HEAD	3				

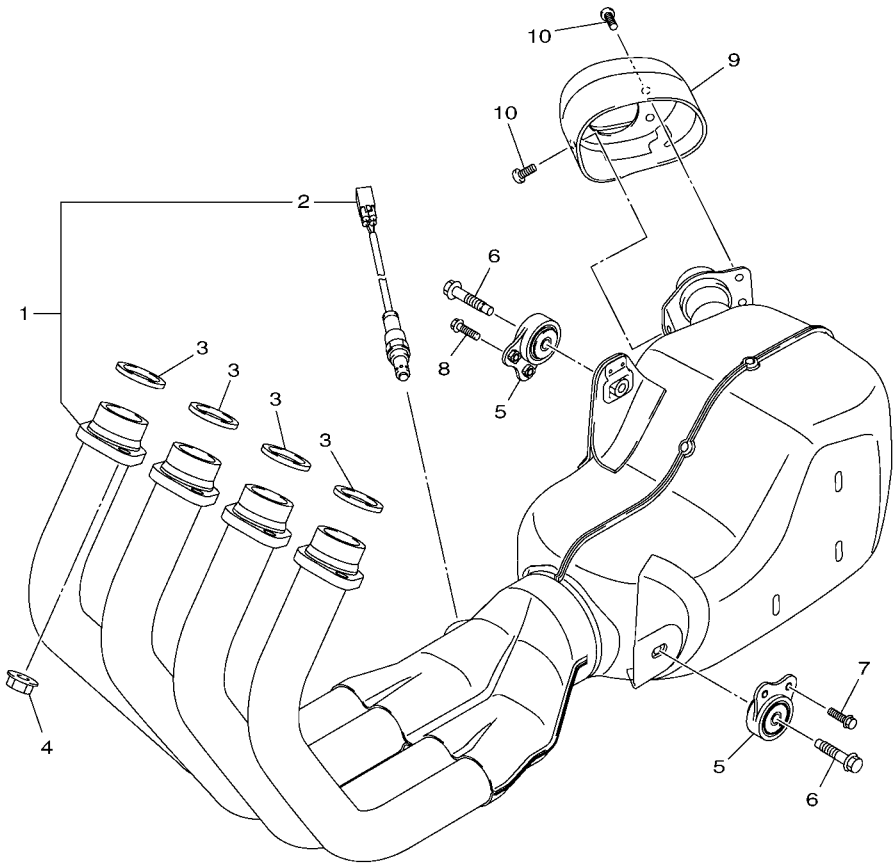

20S1300-H121

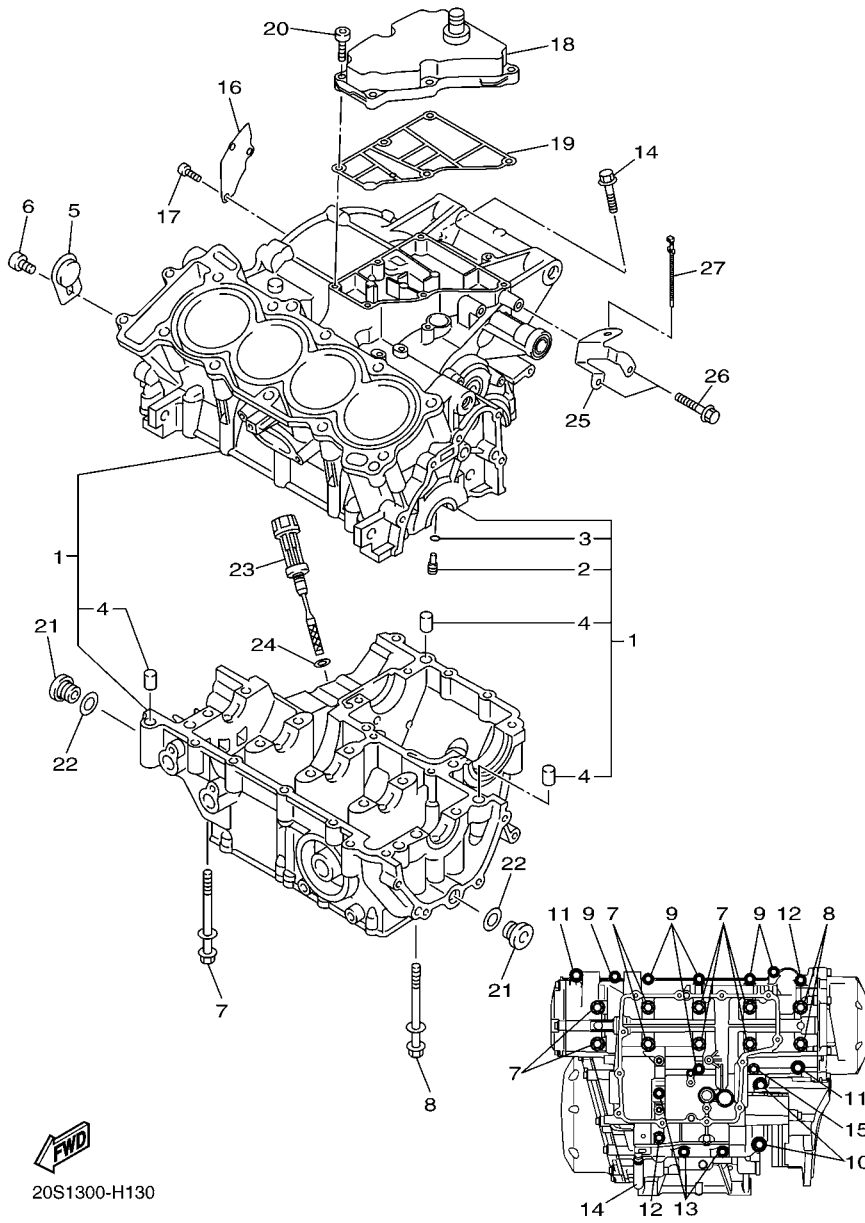

20S1300-H130

FIG. 13 CRANKCASE

REF. NO.	PART NO.	DESCRIPTION	B791				REMARKS
1	20S-15100-09	CRANKCASE ASSY	1				
2	5EB-15155-00	.NOZZLE 3	4				
3	93210-04092	.O-RING	4				
4	99530-10014	.PIN, DOWEL	3				
5	5SL-15189-00	PLUG	1				
6	90149-06082	SCREW	1				
7	90119-08083	BOLT, WITH WASHER	8				
8	90119-08084	BOLT, WITH WASHER	2				
9	95812-06055	BOLT, FLANGE	6				
10	95812-08065	BOLT, FLANGE	2				
11	90109-06168	BOLT	2				
12	95812-06065	BOLT, FLANGE	2				
13	95812-06045	BOLT, FLANGE	3				
14	95812-06100	BOLT, FLANGE	1				
15	90105-06145	BOLT, FLANGE	1				
16	20S-11165-00	PLATE, BREATHER	1				
17	90149-06082	SCREW	3				
18	20S-15413-00	COVER	1				
19	20S-15462-00	GASKET, CRANKCASE COVER 3	1				
20	91312-06025	BOLT	6				
21	36Y-15189-00	PLUG	2				
22	93210-16325	O-RING	2				
23	5EB-15362-10	PLUG, OIL LEVEL	1				
24	93210-09165	O-RING	1				
25	20S-15544-00	STAY 1	1				
26	95022-06012	BOLT, FLANGE	2				
27	90464-34002	CLAMP	1				

FIG. 14 CRANKCASE COVER 1

REF. NO.	PART NO.	DESCRIPTION	B791				REMARKS
1	36P-15411-01	COVER, CRANKCASE 1	1				
2	5VX-15451-01	GASKET, CRANKCASE COVER 1	1				
3	99530-08012	PIN, DOWEL	2				
4	90110-06295	BOLT, HEXAGON SOCKET HEAD	7				
5	90105-06194	BOLT, FLANGE	2				
6	90465-08045	CLAMP	1				
7	20S-15418-00	COVER, CHAIN CASE	1				
8	90110-06195	BOLT, HEXAGON SOCKET HEAD	2				
9	90110-06305	BOLT, HEXAGON SOCKET HEAD	1				
10	36P-15421-00	COVER, CRANKCASE 2	1				
11	3F9-15362-10	PLUG, OIL LEVEL	1				
12	93210-27194	O-RING	1				
13	20S-15461-00	GASKET, CRANKCASE COVER 2	1				
14	93608-17263	PIN, DOWEL	2				
15	90110-06295	BOLT, HEXAGON SOCKET HEAD	10				
16	36P-15416-00	COVER, OIL PUMP	1				
17	90465-14011	CLAMP	1				
18	90110-06161	BOLT, HEXAGON SOCKET HEAD	1				
19	93210-32172	O-RING	1				
20	90340-32004	PLUG, STRAIGHT SCREW	1				
21	90430-08143	GASKET	1				
22	92014-08014	BOLT, BUTTON HEAD	1				
23	20S-15456-00	GASKET, OIL PUMP COVER 1	1				
24	90110-06274	BOLT, HEXAGON SOCKET HEAD	7				
25	90465-10042	CLAMP	1				
26	20S-15425-10	COVER, GENERATOR 2	1				
27	93317-11295	BEARING	1				

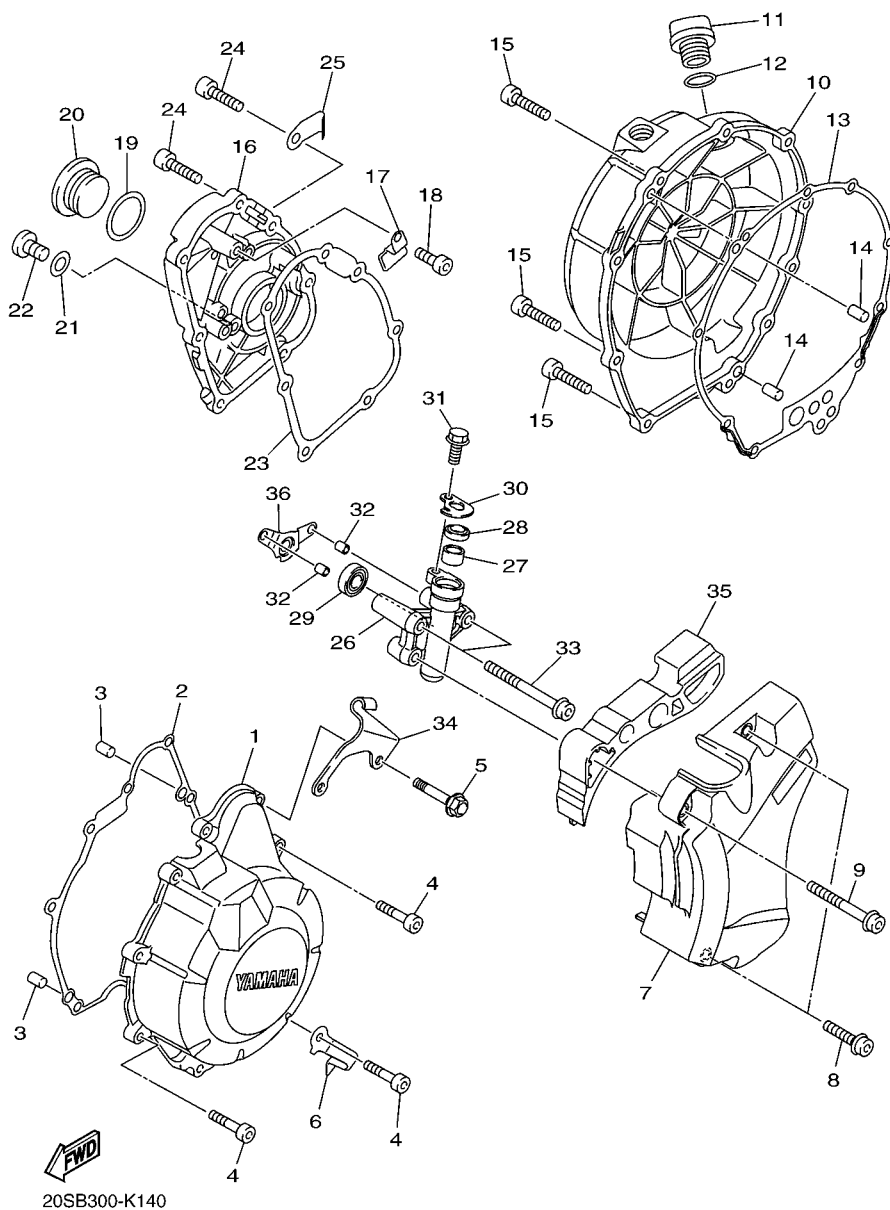

20SB300-K140

FIG. 14 CRANKCASE COVER 1

REF. NO.	PART NO.	DESCRIPTION	B791				REMARKS
28	93102-12224	OIL SEAL	1				
29	93109-08061	OIL SEAL	1				
30	20S-16384-00	PLATE, SEAT	1				
31	95022-06014	BOLT, FLANGE	1				
32	99590-08012	PIN, DOWEL	2				
33	90110-06307	BOLT, HEXAGON SOCKET HEAD	2				
34	20S-15441-00	HOLDER, CLUTCH CABLE	1				
35	20S-15377-00	GUIDE, INLET	1				
36	20S-15185-00	PROTECTOR, OIL SEAL	1				

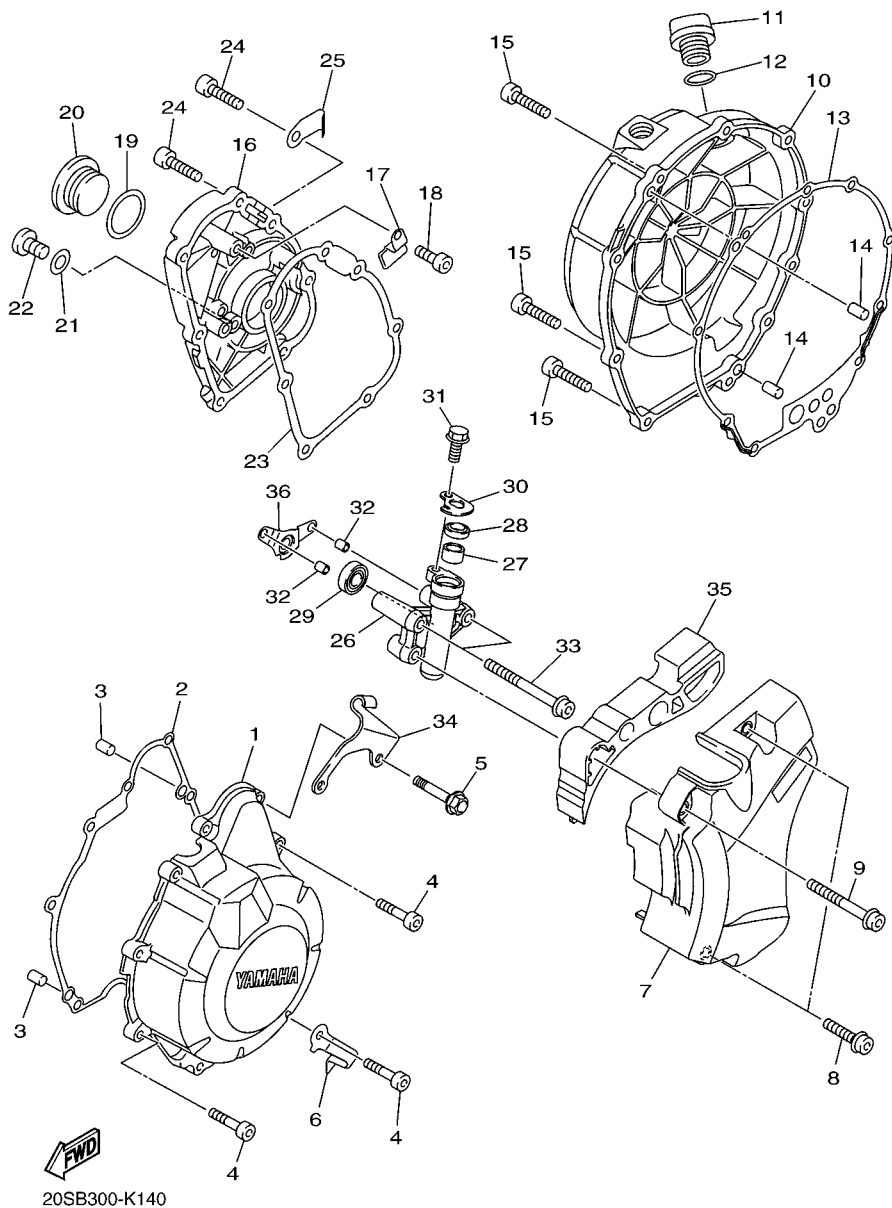
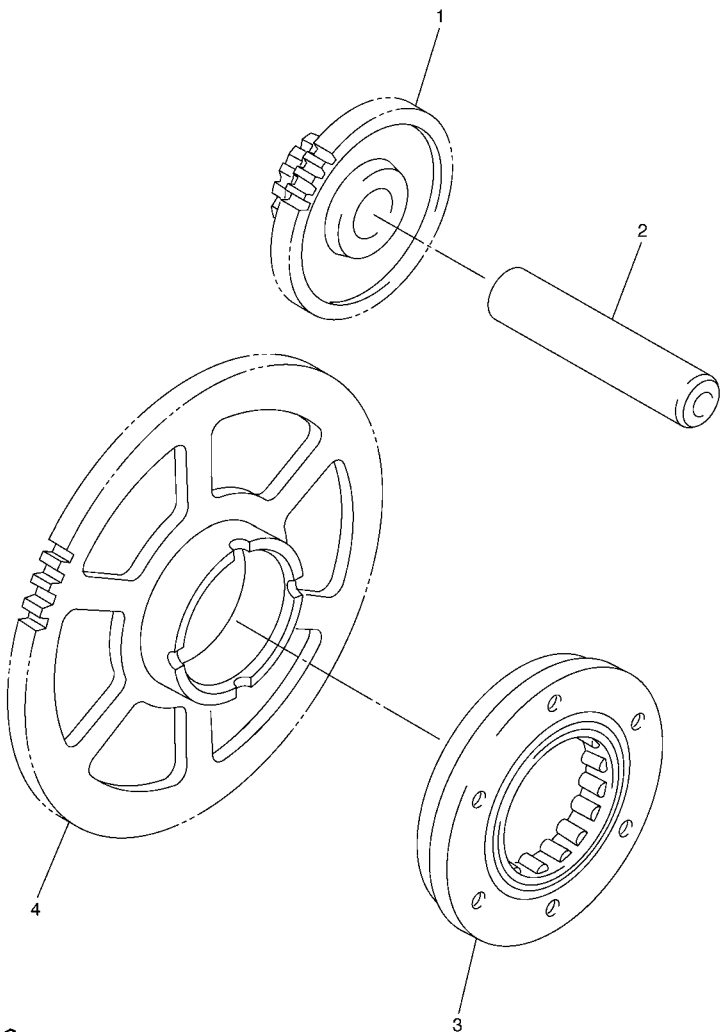

FIG. 15 STARTER

REF. NO.	PART NO.	DESCRIPTION	B791				REMARKS
1	20S-15512-00	GEAR, IDLER 1	1				
2	5EB-15521-00	SHAFT 1	1				
3	5SL-15590-00	STARTER ONE-WAY ASSY	1				
4	5MT-15515-00	GEAR 3	1				



5SL1300-B150

FIG. 16 CLUTCH

REF. NO.	PART NO.	DESCRIPTION	B791				REMARKS
1	20S-16150-00	PRIMARY DRIVEN GEAR COMP.	1				
2	5EB-16154-00	PLATE, THRUST 1	1				
3	20S-16371-10	BOSS, CLUTCH	1				
4	20S-16384-10	PLATE, SEAT	1				
5	5LV-16383-00	SPRING., CUSHION	1				
6	5Y1-16331-01	PLATE, FRICTION 2	1				
7	3J2-16324-00	PLATE, CLUTCH 1 (T=2.0)	1				
8	20S-16385-00	RING SET	1				
9	4H7-16321-02	PLATE, FRICTION	1				
10	3J2-16324-00	PLATE, CLUTCH 1 (T=2.0)	6				
11	20S-16351-00	PLATE, PRESSURE 1	1				
12	93306-00304	BEARING	1				
13	90501-225A9	SPRING, COMPRESSION	6				
14	90119-06263	BOLT, WITH WASHER	6				
15	5LV-16321-20	PLATE, FRICTION	6				
16	90201-20030	WASHER, PLATE	1				
17	90208-20001	WASHER, CONICAL SPRING	1				
18	90179-20007	NUT	1				
19	93310-340N8	BEARING	1				
20	90387-25024	COLLAR	1				
21	93511-32017	BALL	1				
22	20S-16357-00	ROD, PUSH 2	1				
23	93109-08061	OIL SEAL	1				
24	20S-16380-00	PUSH LEVER ASSY	1				
25	90508-18052	SPRING, TORSION	1				
26	90201-25634	WASHER, PLATE	1				
27	1AE-16164-00	PLATE, THRUST 2	1				

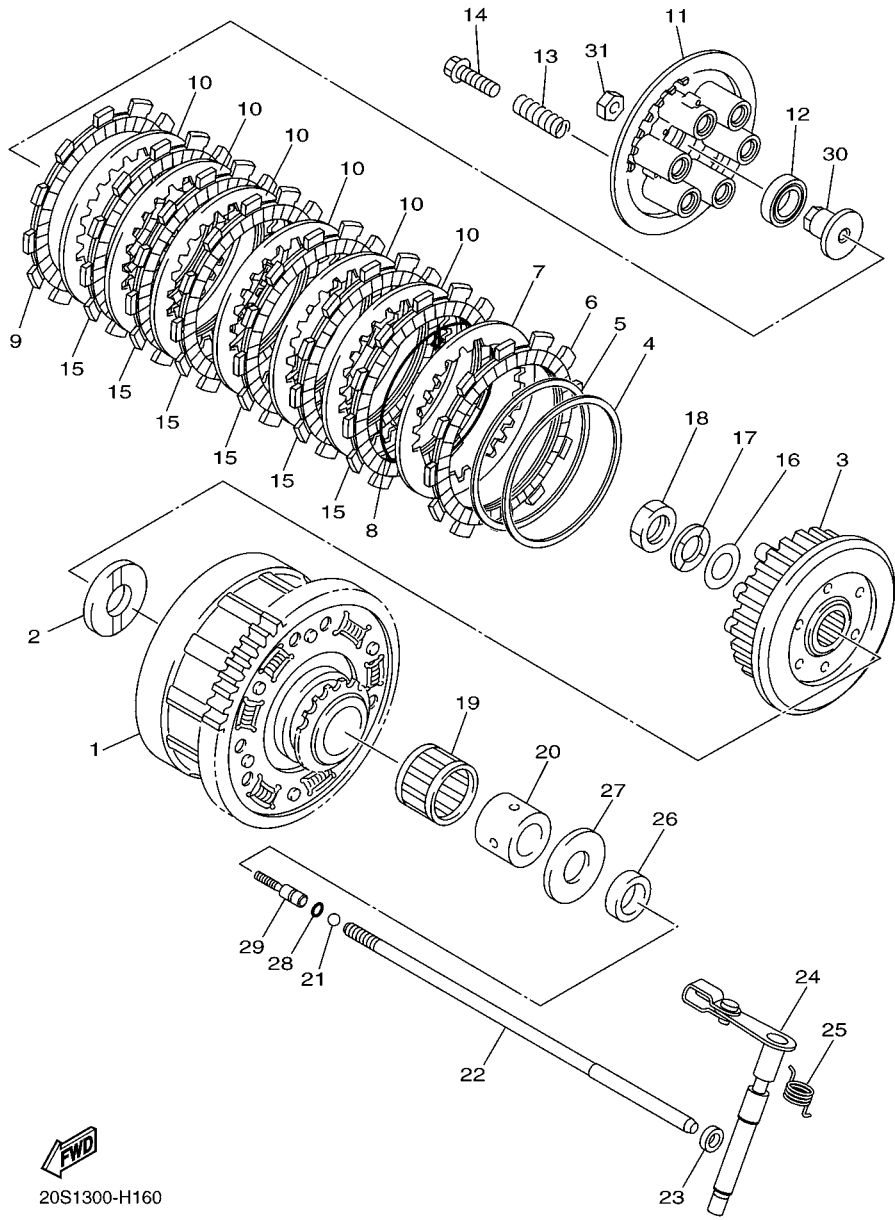

FWD

20S1300-H160

FIG. 16 CLUTCH

REF. NO.	PART NO.	DESCRIPTION	B791				REMARKS
28	93210-06632	O-RING	1				
29	20S-16356-00	ROD, PUSH 1	1				
30	20S-16358-00	PLATE, PUSH	1				
31	95302-06600	NUT	1				
<hr style="border-top: 1px dashed black;"/>							
<hr style="border-top: 1px dashed black;"/>							
<hr style="border-top: 1px dashed black;"/>							
<hr style="border-top: 1px dashed black;"/>							
<hr style="border-top: 1px dashed black;"/>							
<hr style="border-top: 1px dashed black;"/>							
<hr style="border-top: 1px dashed black;"/>							
<hr style="border-top: 1px dashed black;"/>							

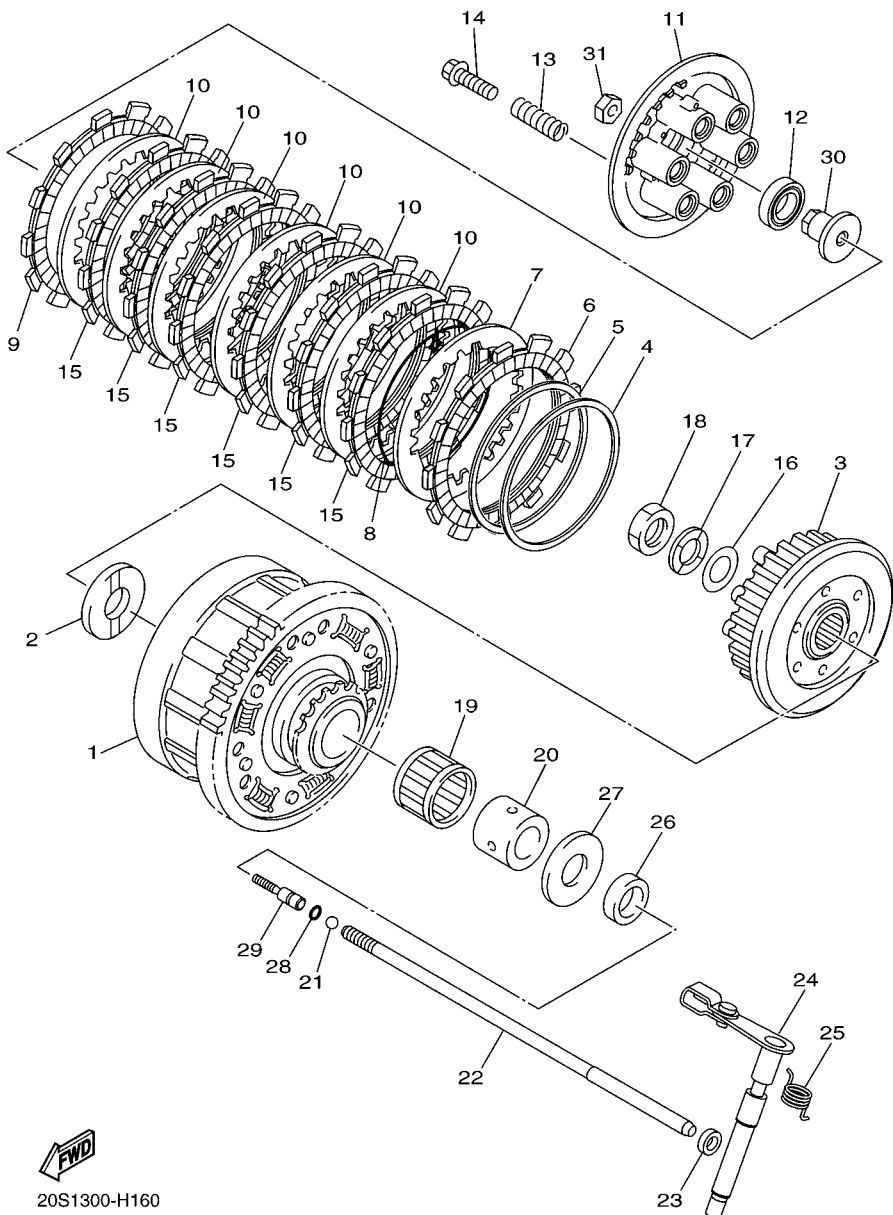

FWD
20S1300-H160

FIG. 17 TRANSMISSION

REF. NO.	PART NO.	DESCRIPTION	B791				REMARKS
1	20S-17411-00	AXLE, MAIN (13T)	1				
2	90387-253M6	COLLAR	1				
3	20S-17151-00	GEAR, 5TH PINION (21T)	1				
4	90209-21332	WASHER	2				
5	93440-25186	CIRCLIP	2				
6	20S-17131-10	GEAR, 3RD PINION (18T/24T)	1				
7	90387-2513E	COLLAR	1				
8	20S-17161-10	GEAR, 6TH PINION (24T)	1				
9	90209-22352	WASHER	1				
10	90209-21351	WASHER	1				
11	20S-17121-10	GEAR, 2ND PINION (19T)	1				
12	20S-15163-00	HOUSING, BEARING 1	1				
13	93306-30525	BEARING	1				
14	93306-20483	BEARING	1				
15	90151-06024	SCREW, COUNTERSUNK	3				
16	20S-17421-00	AXLE, DRIVE	1				
17	93306-30550	BEARING	1				
18	90387-2504A	COLLAR	1				
19	90387-2813C	COLLAR	1				
20	20S-17221-00	GEAR, 2ND WHEEL (37T)	1				
21	90209-25342	WASHER	3				
22	93440-28062	CIRCLIP	3				
23	20S-17261-10	GEAR, 6TH WHEEL (26T)	1				
24	90387-2813D	COLLAR	2				
25	20S-17241-00	GEAR, 4TH WHEEL (32T)	1				
26	90209-25349	WASHER	1				
27	90209-25350	WASHER	1				

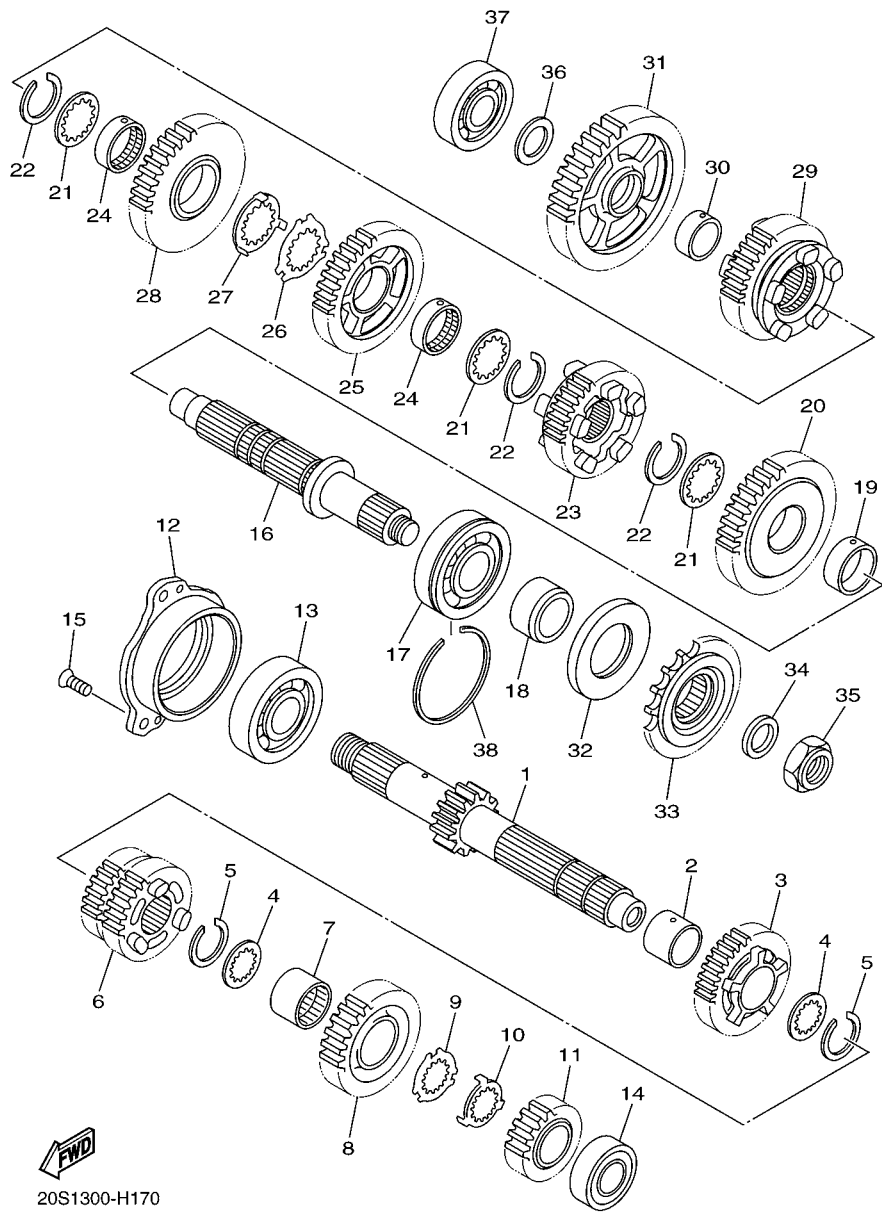

20S1300-H170

FIG. 17 TRANSMISSION

REF. NO.	PART NO.	DESCRIPTION	B791					REMARKS
28	20S-17231-00	GEAR, 3RD WHEEL (28T)	1					
29	20S-17251-00	GEAR, 5TH WHEEL (25T)	1					
30	90387-2202V	COLLAR	1					
31	20S-17211-00	GEAR, 1ST WHEEL (37T)	1					
32	93102-35423	OIL SEAL	1					
33	20S-17460-00	SPROCKET, DRIVE (16T)	1					
34	90201-20023	WASHER, PLATE	1					
35	90179-20010	NUT	1					
36	90201-20278	WASHER, PLATE	1					
37	93306-20483	BEARING	1					
38	278-17424-01	CIRCLIP 1	1					

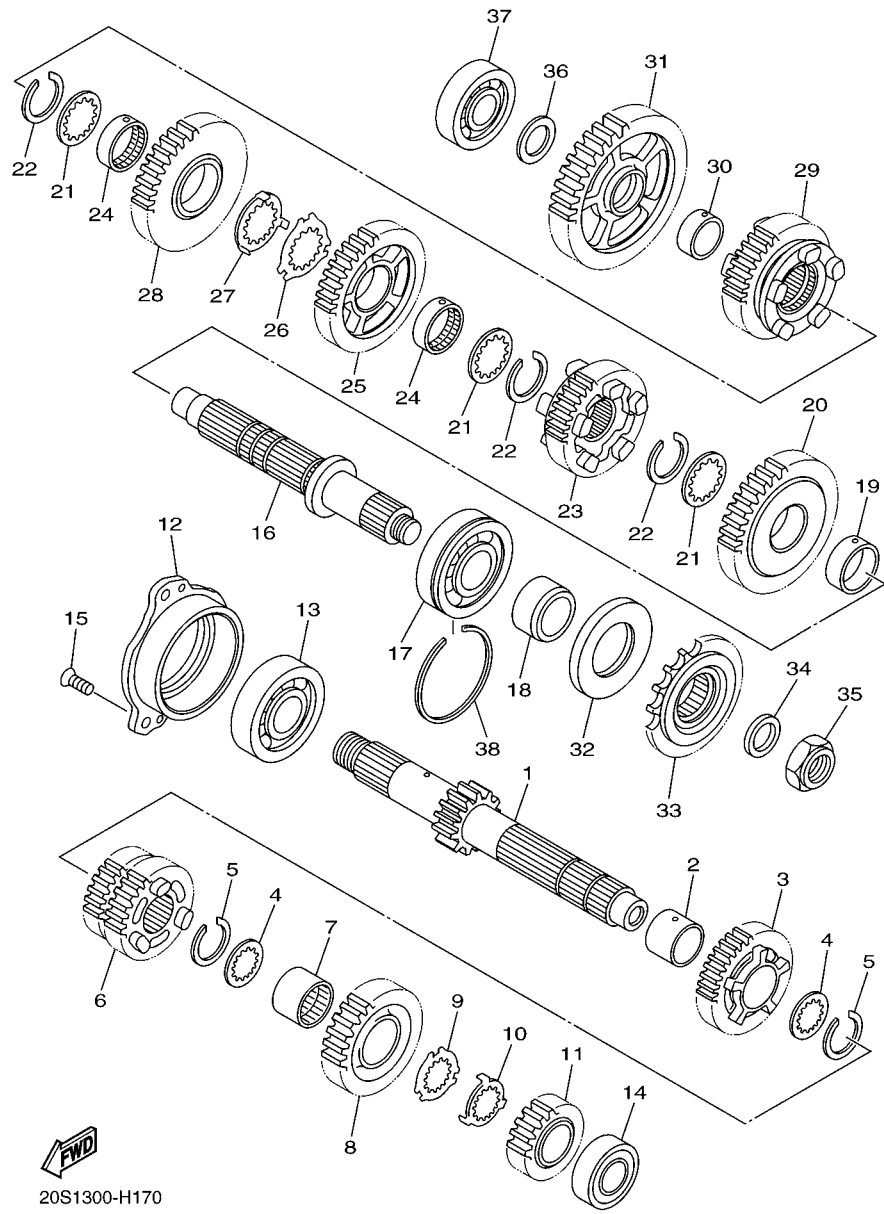

20S1300-H170

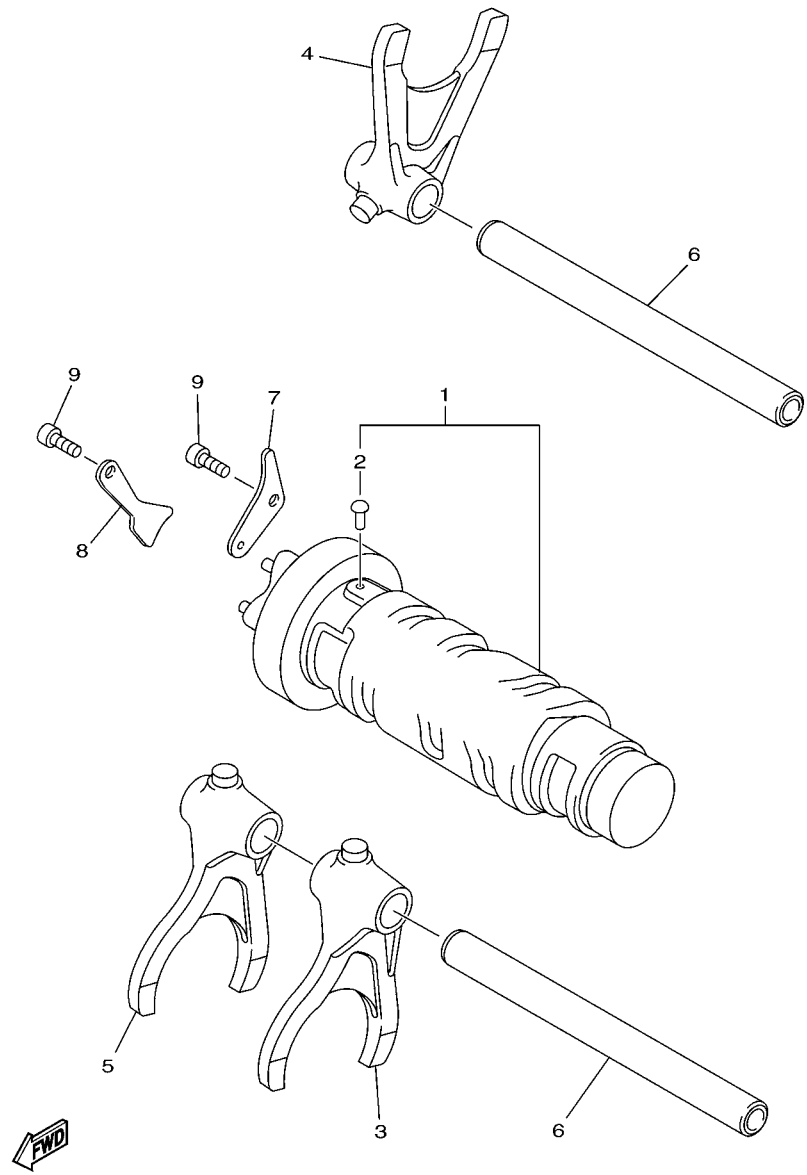

20S1300-H180

FIG. 18 SHIFT CAM & FORK

REF. NO.	PART NO.	DESCRIPTION	B791				REMARKS
1	20S-18540-00	SHIFT CAM ASSY	1				
2	136-18542-00	.POINT, NEUTRAL	1				
3	20S-18511-00	FORK, SHIFT 1	1				
4	20S-18512-00	FORK, SHIFT 2	1				
5	20S-18513-00	FORK, SHIFT 3	1				
6	20S-18535-00	BAR, SHIFT FORK GUIDE 2	2				
7	2C0-18536-00	STOPPER, SHIFT BAR	1				
8	2C0-18562-00	PLATE, STOPPER 2	1				
9	90110-06182	BOLT, HEXAGON SOCKET HEAD	2				

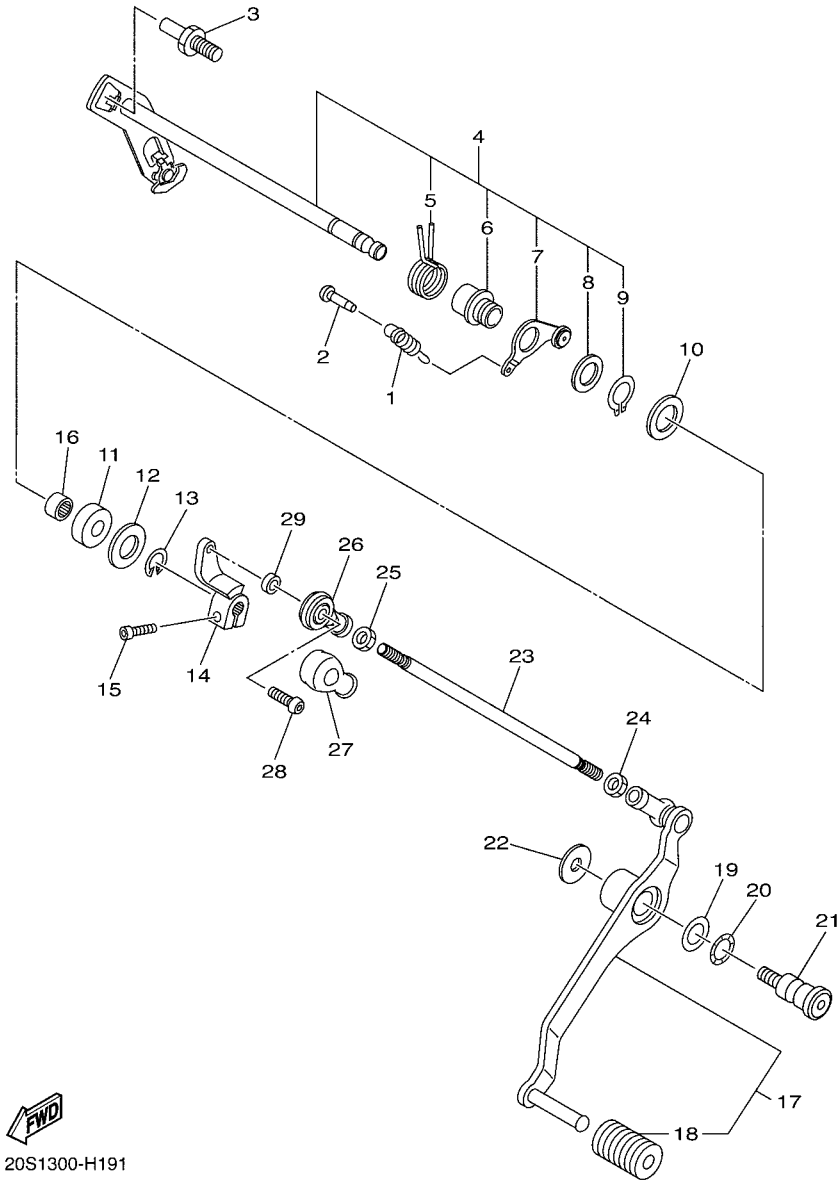

20S1300-H191

FIG. 19 SHIFT SHAFT

REF. NO.	PART NO.	DESCRIPTION	B791				REMARKS
1	90506-15005	SPRING, TENSION	1				
2	132-16346-00	HOOK, SPRING	1				
3	1D7-18127-00	STOPPER, SCREW	1				
4	20S-18101-02	SHIFT SHAFT ASSY	1				
5	90508-32141	.SPRING, TORSION	1				
6	2C0-18175-00	.SPACER	1				
7	20S-18140-00	.STOPPER LEVER ASSY	1				
8	90201-177G4	.WASHER, PLATE	1				
9	99009-17400	.CIRCLIP	1				
10	90201-127E1	WASHER, PLATE	1				
11	93102-12106	OIL SEAL (SD 12-22-5 HS)	1				
12	90201-12575	WASHER, PLATE	1				
13	99002-10600	CLIP	1				
14	20S-18112-00	ARM, SHIFT	1				
15	91312-06020	BOLT	1				
16	93317-11295	BEARING	1				
17	20S-18110-01	SHIFT PEDAL ASSY	1				
18	5EB-18113-00	.COVER, SHIFT PEDAL	1				
19	90201-12051	WASHER, PLATE	1				
20	90206-12005	WASHER, WAVE	1				
21	4BP-27434-01	BOLT	1				
22	90201-08053	WASHER, PLATE	1				
23	3D8-18115-00	ROD, SHIFT	1				
24	90170-06026	NUT	1				
25	95314-06700	NUT	1				
26	5VX-18116-00	JOINT, ROD 1	1				
27	5VX-18154-00	COVER, DUST	1				

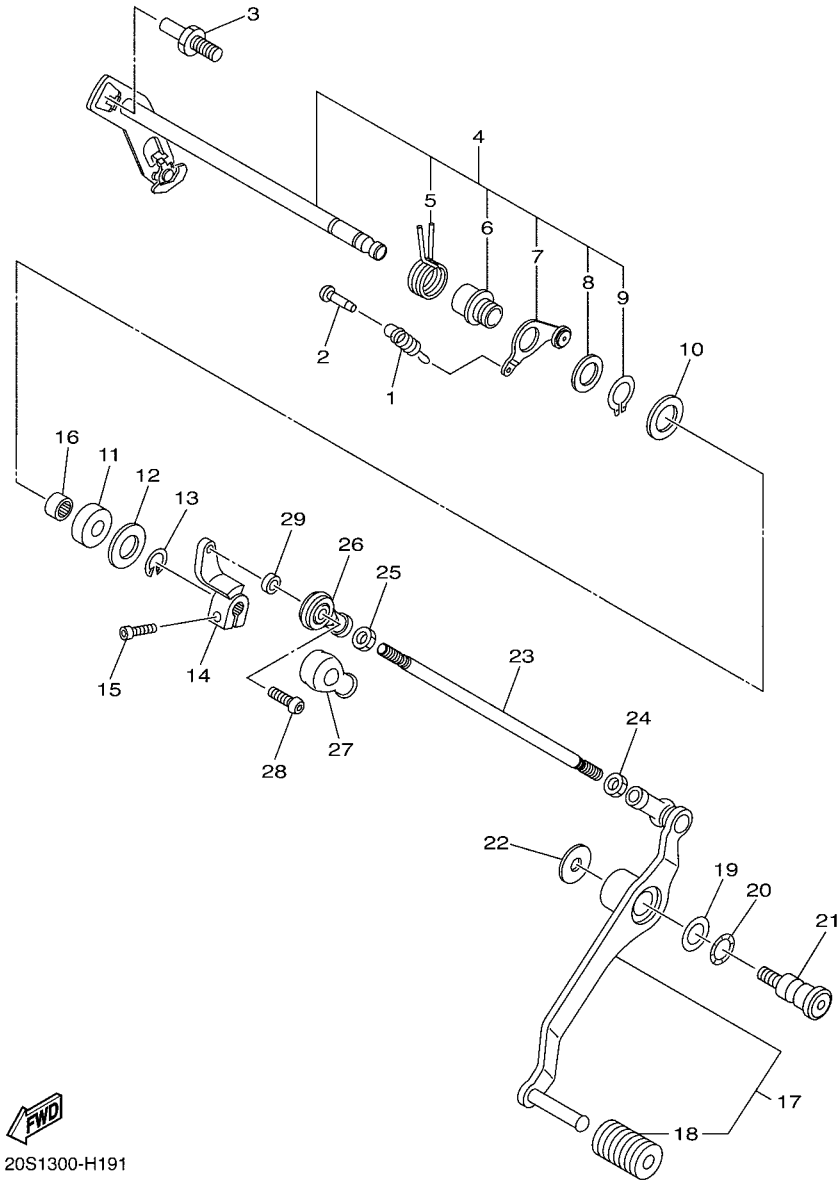

20S1300-H191

FIG. 19 SHIFT SHAFT

REF. NO.	PART NO.	DESCRIPTION	B791				REMARKS
28	92012-06020	BOLT, BUTTON HEAD	1				
29	90387-06372	COLLAR	1				

FIG. 20 FRAME

REF. NO.	PART NO.	DESCRIPTION	B791				REMARKS
1	1CW-21110-60	FRAME COMP.	1				UR FOR DNMN
	1CW-21110-00	FRAME COMP.	1				UR FOR BWC1
2	20S-21136-00	GUSSET	1				
3	95822-08020	BOLT, FLANGE	4				
4	90105-10297	BOLT, FLANGE	2				
5	90179-10658	NUT	2				
6	90201-10051	WASHER, PLATE	2				
7	91312-10035	BOLT	2				
8	91312-10045	BOLT	2				
9	90201-10030	WASHER, PLATE	4				
10	20S-2117N-00	COVER 3	1				
11	90269-07007	RIVET	2				
12	20S-2117R-00	COVER 4	1				
13	20S-2117T-00	COVER 5	1				
14	20S-21249-00	BRACKET	1				
15	95802-06010	BOLT, FLANGE	2				
16	3D8-2117G-00	PROTECTOR	1				

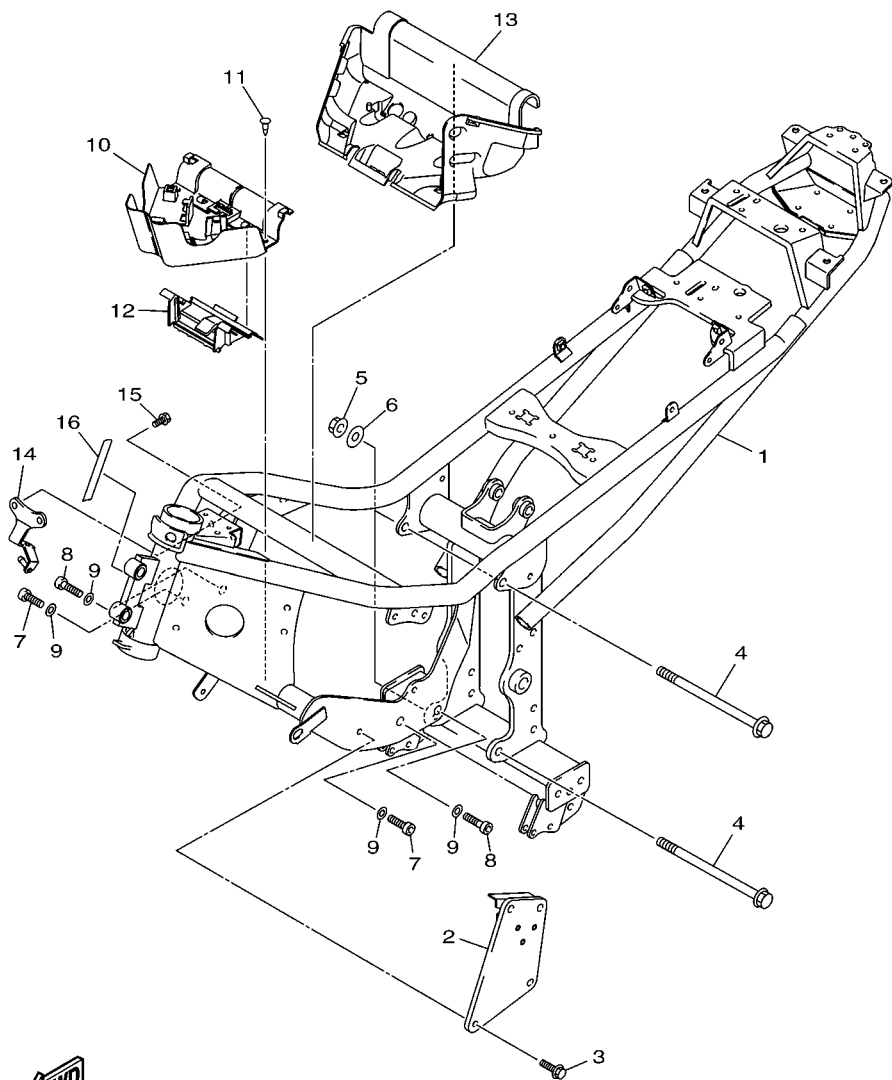

1CWG300-M200

FIG. 21 FENDER

REF. NO.	PART NO.	DESCRIPTION	B791				REMARKS
1	5VX-21511-A0-P0	FENDER, FRONT	1				UR MBL2 FOR DNMN
	5VX-21511-A0-P4	FENDER, FRONT	1				UR FOR BWC1
2	90387-065J6	COLLAR	4				
3	90480-12072	GROMMET	4				
4	90464-18002	CLAMP	1				
5	90110-06202	BOLT, HEXAGON SOCKET HEAD	2				
6	95024-06030	BOLT, FLG.(SMALL HEAD)	2				
7	95702-06500	NUT, FLANGE	2				
8	5XC-2153E-50	EMBLEM, YAMAHA	1				UR FOR DNMN
	3WF-2153E-40	EMBLEM, YAMAHA	1				UR FOR BWC1
9	20S-21611-00	FENDER, REAR	1				
10	90183-06053	NUT, SPRING	2				
11	120-82131-00	BAND, BATTERY	1				
12	90480-07003	GROMMET	2				
13	5JW-2174X-00	DAMPER	1				
14	20S-216A2-00	SEAL, 2	1				
15	20S-216A3-00	SEAL, 3	1				
16	20S-216A4-00	SEAL, 4	1				
17	95802-06012	BOLT, FLANGE	2				
18	90269-07010	RIVET	2				
19	95822-06010	BOLT, FLANGE	1				
20	20S-21629-10	GUARD, MUD	1				
21	3Y6-85130-02	REAR REFLECTOR ASSY	1				
22	95602-05100	NUT, U	1				
23	90201-05043	WASHER, PLATE	1				
24	20S-21688-01	BRACKET, REAR STAY	1				
25	90464-31001	CLAMP	3				

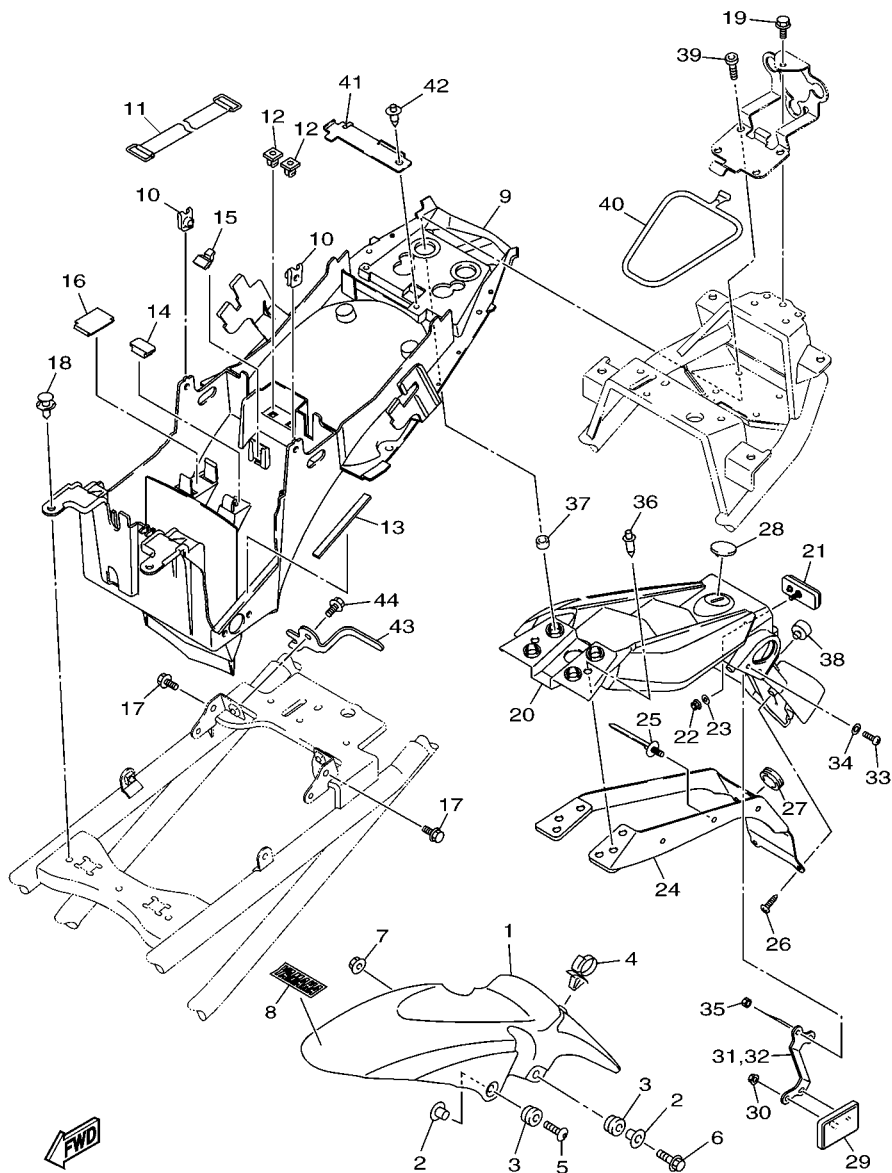

20SG700-M210

FIG. 21 FENDER

REF. NO.	PART NO.	DESCRIPTION	B791				REMARKS
26	90160-05012	SCREW, ROUND TAPPING	4				
27	90480-23345	GROMMET	1				
28	4KN-2836B-10	TUNING FORK MARK	1				
29	5SL-85110-00	REFLECTOR ASSY	2				
30	95602-05200	NUT, SELF-LOCKING	2				
31	36P-2164F-00	STAY 1	1				
32	36P-2164G-00	STAY 2	1				
33	98502-04012	SCREW, PAN HEAD	4				
34	92902-04600	WASHER, PLATE	4				
35	95602-04100	NUT, U	4				
36	90269-07001	RIVET	2				
37	90387-06232	COLLAR	4				
38	5JW-24741-00	PAD, SEAT	1				
39	91312-08025	BOLT	4				
40	3YX-21376-00	BAND, TOOL	1				
41	20S-21677-01	PLATE, FITTING 3	1				
42	90269-06008	RIVET	1				
43	20S-2115J-01	BRACKET, HELMET HANGER	1				
44	95822-06012	BOLT, FLANGE	1				

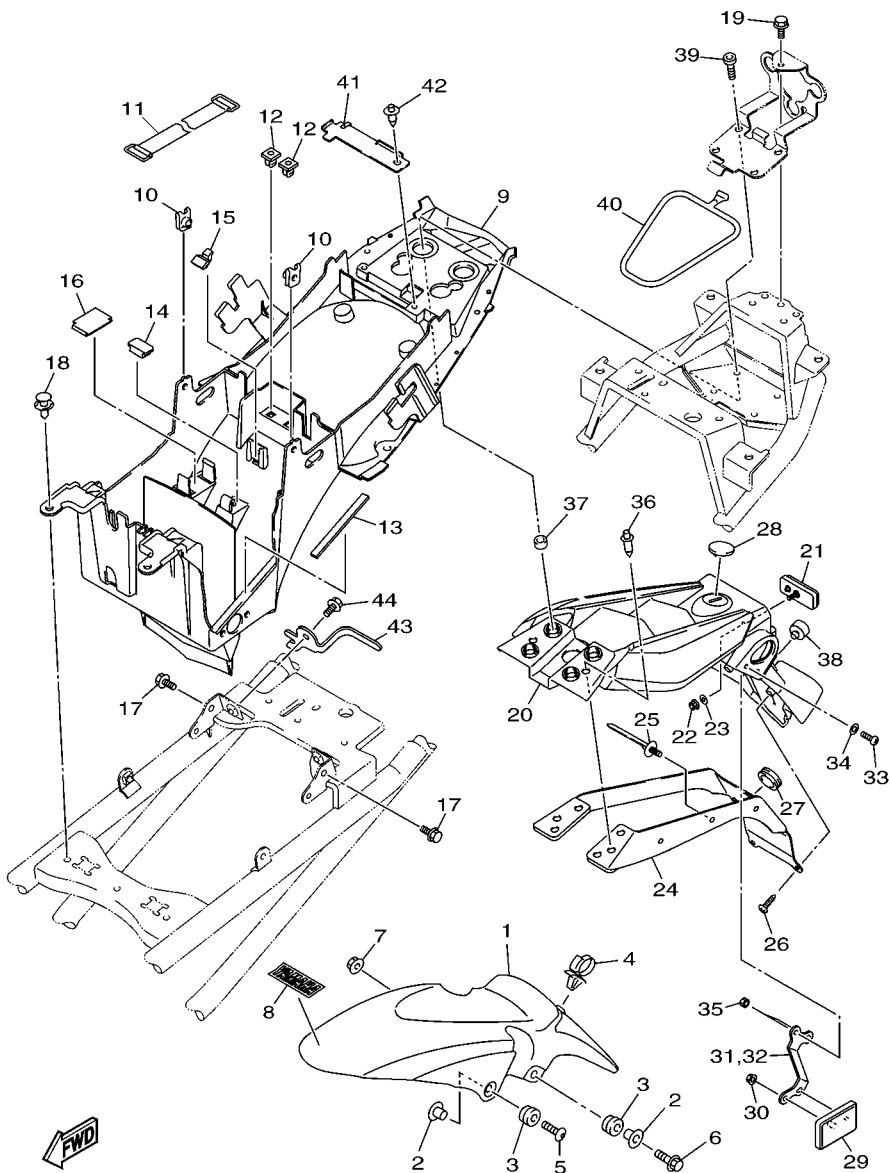

20SG700-M210

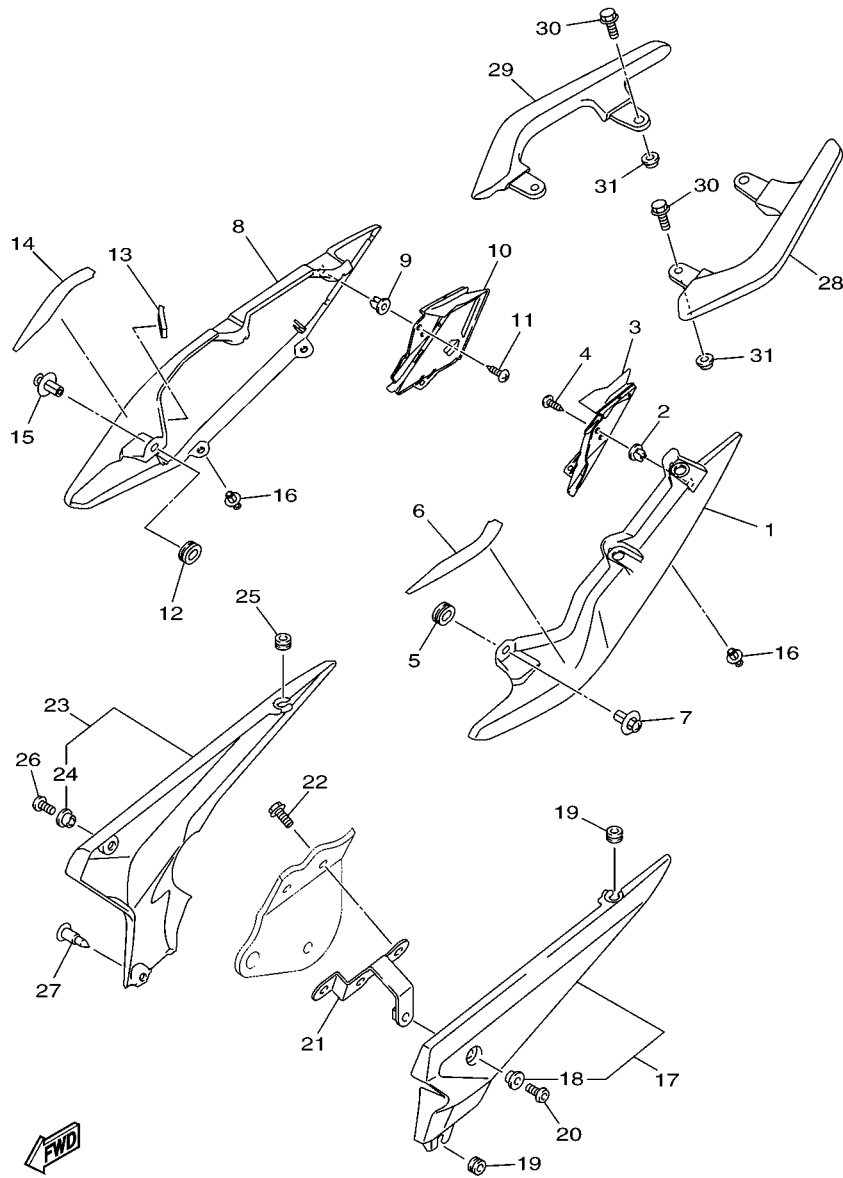

20SF300-M220

FIG. 22 SIDE COVER

REF. NO.	PART NO.	DESCRIPTION	B791				REMARKS
1	20S-21711-00-PD	COVER, SIDE 1	1				UR FOR DNMN
	20S-21711-00-P5	COVER, SIDE 1	1				UR FOR BWC1
2	90480-08005	GROMMET	1				
3	20S-2163A-10	COVER, REAR FENDER 1	1				
4	97702-50014	SCREW, TAPPING	1				
5	5PW-2174X-00	DAMPER	1				
6	20S-21732-00	SEAL 1	1				
7	90269-07076	RIVET	1				
8	20S-21721-00-PD	COVER, SIDE 2	1				UR FOR DNMN
	20S-21721-00-P5	COVER, SIDE 2	1				UR FOR BWC1
9	90480-08005	GROMMET	1				
10	20S-2163E-10	COVER, REAR FENDER 2	1				
11	97702-50014	SCREW, TAPPING	1				
12	5PW-2174X-00	DAMPER	1				
13	4C8-24182-00	DAMPER, LOCATING 2	1				
14	20S-21735-00	SEAL 2	1				
15	90269-07076	RIVET	1				
16	90269-07077	RIVET	4				
17	20S-21730-00	SIDE COVER ASSY 3	1				
18	90387-06130	.COLLAR	1				
19	90480-10334	GROMMET	2				
20	90111-06038	BOLT,HEX. SOCKET BUTTON	1				
21	20S-2172U-00	BRKT 7	1				
22	95802-06012	BOLT, FLANGE	2				
23	20S-21740-00	SIDE COVER ASSY 4	1				
24	90387-06130	.COLLAR	1				
25	90480-10334	GROMMET	1				

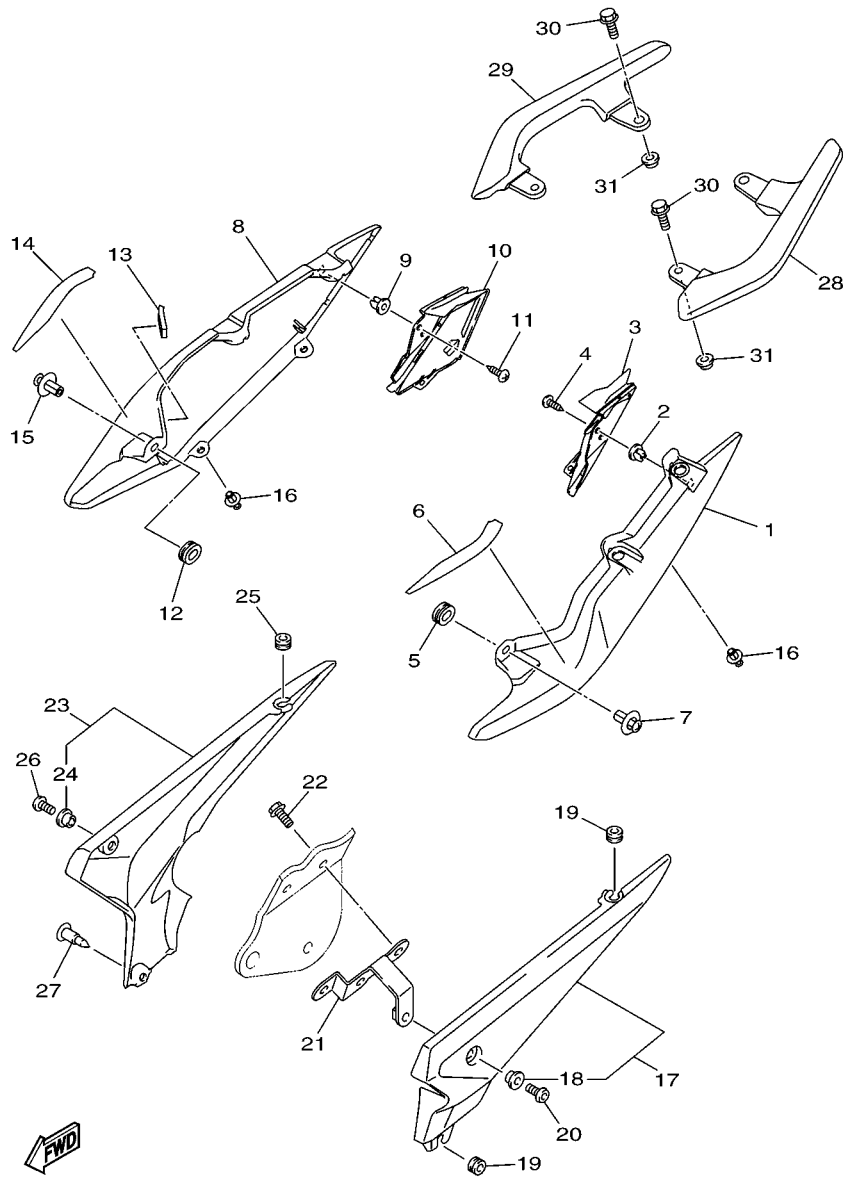

20SF300-M220

FIG. 22 SIDE COVER

REF. NO.	PART NO.	DESCRIPTION	B791				REMARKS
26	90111-06038	BOLT,HEX. SOCKET BUTTON	1				
27	90269-07008	RIVET	1				
28	20S-2474A-10	ASSIST, GRIP	1				
29	20S-2474W-10	ASSIST,GRIP 2	1				
30	92017-08025	BOLT, BUTTON HEAD	4				
31	90387-08089	COLLAR	4				

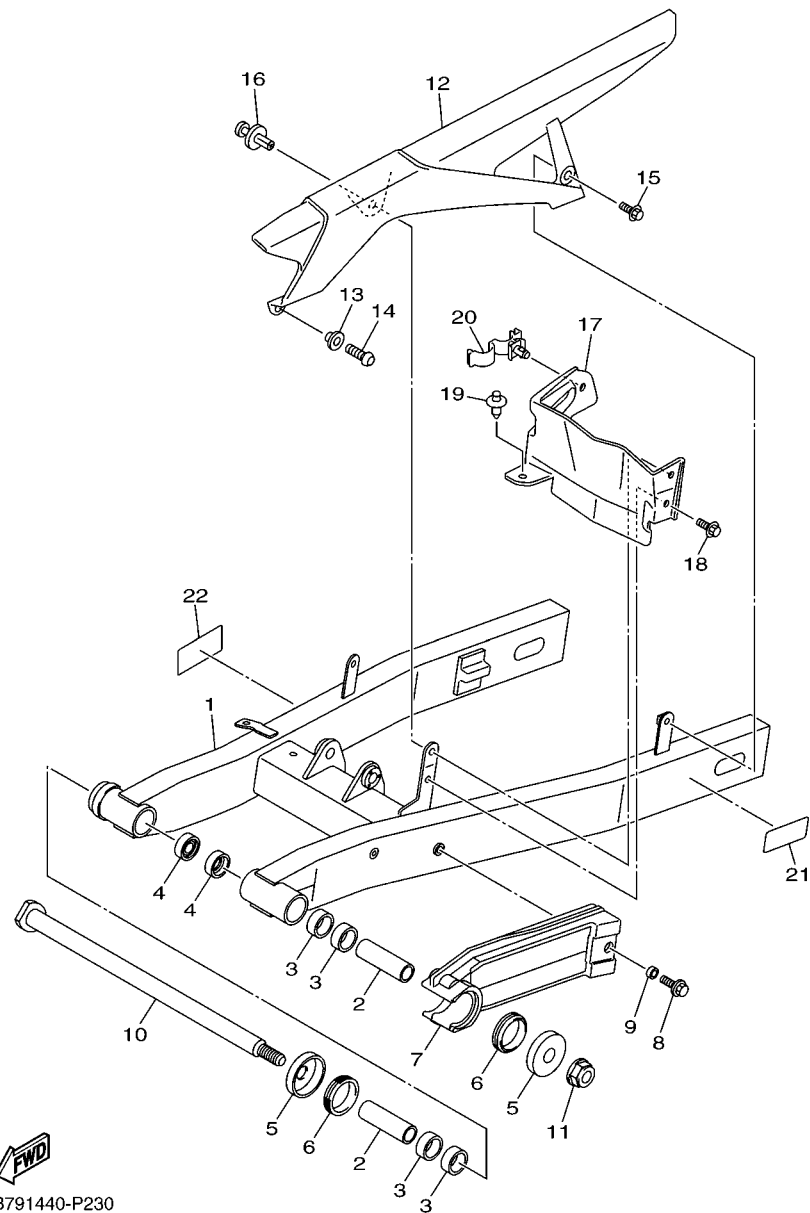

B791440-P230

FIG. 23 REAR ARM

REF. NO.	PART NO.	DESCRIPTION	B791				REMARKS
1	20S-22110-30	REAR ARM COMP.	1				
2	5VK-22124-00	BUSH 2	2				
3	93317-22262	BEARING	4				
4	93106-22019	OIL SEAL (DC 22-28-8)	2				
5	30X-2219X-00	COVER	2				
6	93108-35004	OIL SEAL (35-41-8)	2				
7	20S-22151-00	SEAL, GUARD	1				
8	90119-06147	BOLT, WITH WASHER	1				
9	90387-06372	COLLAR	1				
10	1AE-22141-01	SHAFT, PIVOT	1				
11	90185-14012	NUT, SELF-LOCKING	1				
12	20S-22311-00	CASE, CHAIN	1				
13	90387-06130	COLLAR	1				
14	92012-06020	BOLT, BUTTON HEAD	1				
15	90119-06155	BOLT, WITH WASHER	1				
16	90269-07076	RIVET	1				
17	20S-22325-01	COVER, DUST	1				
18	90119-06155	BOLT, WITH WASHER	1				
19	90269-08001	RIVET	1				
20	90464-16011	CLAMP	1				
21	3XW-21668-A1	LABEL, TIRE	1				
22	3XL-F178A-00	LABEL	1				

FIG. 24 REAR SUSPENSION

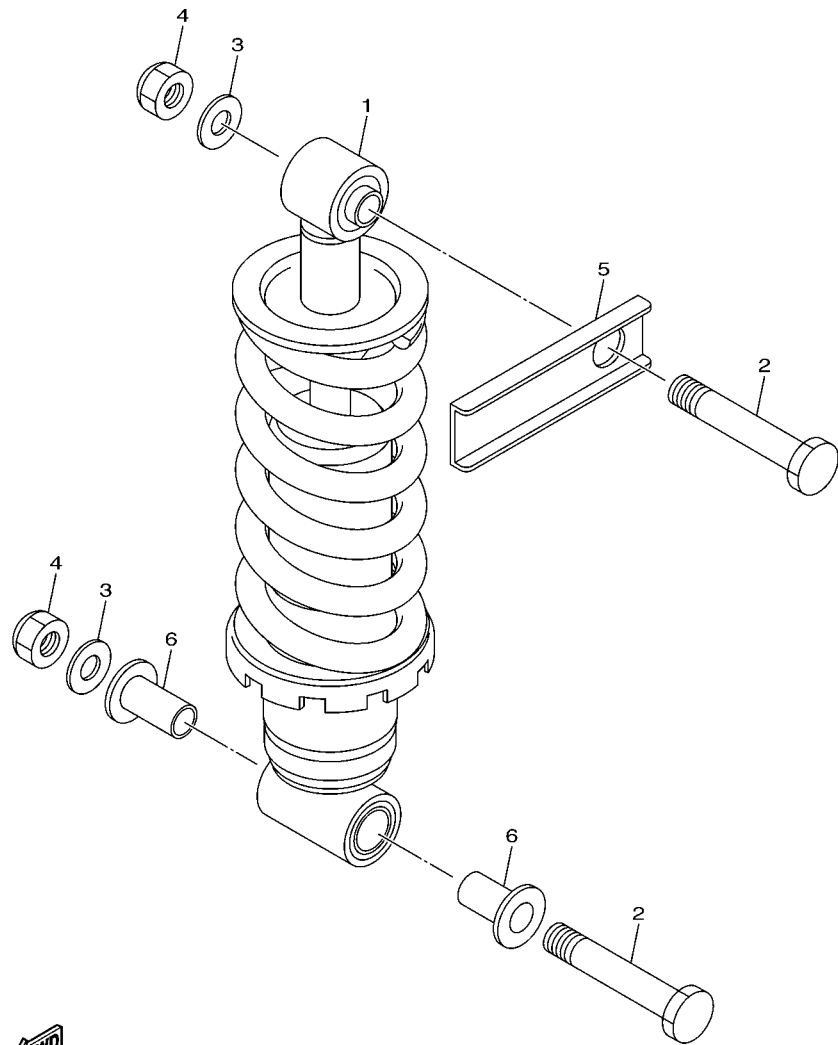

B401276-P250

REF. NO.	PART NO.	DESCRIPTION	B791				REMARKS
1	B40-22210-00	SHOCK ABSORBER ASSY, REAR	1				
2	90109-125F1	BOLT	2				
3	90201-12050	WASHER, PLATE	2				
4	95612-12100	NUT, U	2				
5	20S-22243-00	WASHER 1	1				
6	90387-123X6	COLLAR	2				

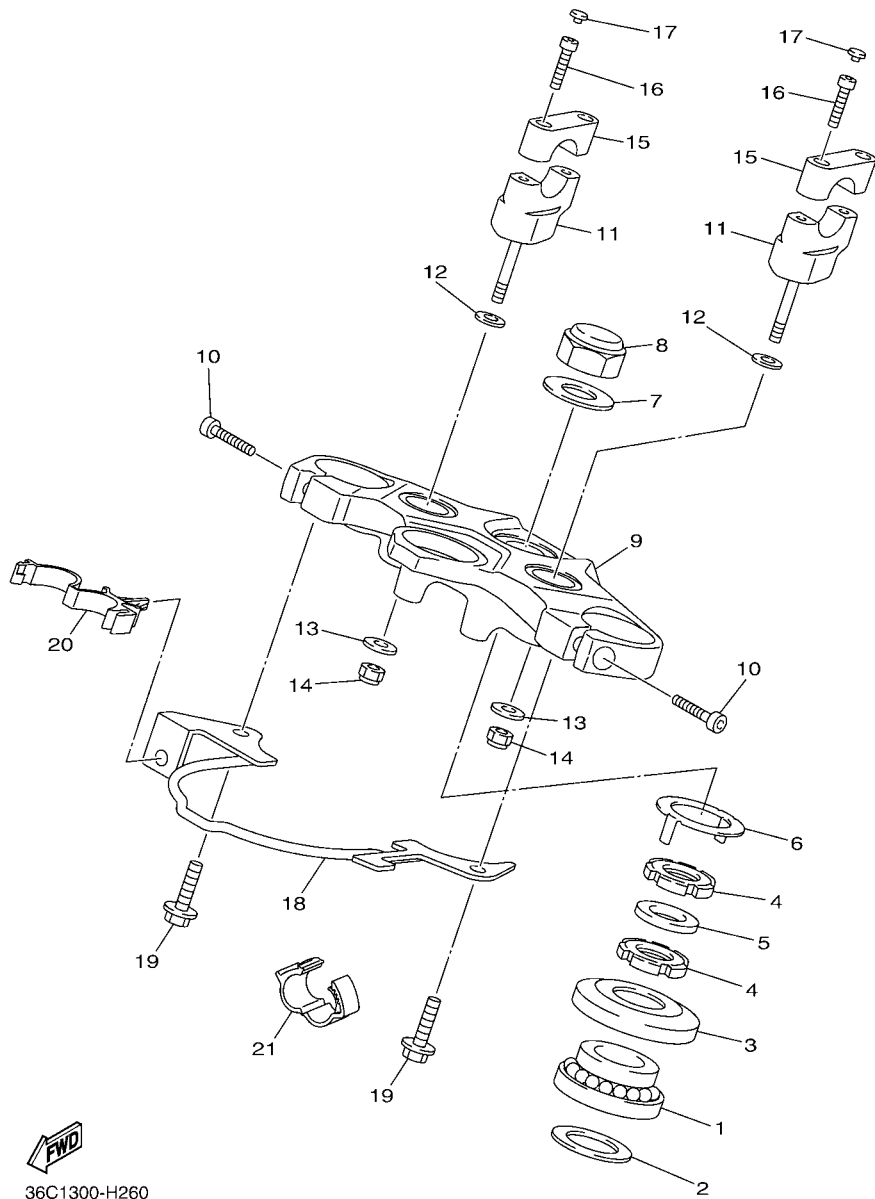

36C1300-H260

FIG. 25 STEERING

REF. NO.	PART NO.	DESCRIPTION	B791				REMARKS
1	93399-99931	BEARING	1				
2	90202-24190	WASHER, PLATE	1				
3	1W1-23416-00	COVER, BALL RACE 2	1				
4	90179-25004	NUT	2				
5	90202-26142	WASHER, PLATE	1				
6	26H-23418-01	WASHER, SPECIAL	1				
7	90201-22018	WASHER, PLATE	1				
8	90176-22081	NUT, CROWN	1				
9	20S-W2341-30	CROWN, HANDLE	1				
10	91312-08030	BOLT	2				
11	20S-23442-20	HOLDER, HANDLE LOWER	2				
12	92902-10200	WASHER	2				
13	90201-10141	WASHER, PLATE	2				
14	95602-10100	NUT, U	2				
15	4H7-23441-01-P6	HOLDER, HANDLE UPPER	2				MBL2
16	91312-08030	BOLT	4				
17	90338-06004	PLUG	4				
18	36C-23318-00	HOLDER, CABLE 1	1				
19	95802-06012	BOLT, FLANGE	2				
20	90464-16006	CLAMP	1				
21	90464-16003	CLAMP	1				

FIG. 26 FRONT FORK

REF. NO.	PART NO.	DESCRIPTION	B791				REMARKS
1	B40-23102-00	FRONT FORK ASSY (L.H)	1				
2	B40-23110-00	.INNER TUBE COMP.1	1				
3	B40-23170-00	.CYLINDER COMP., FRONT FORK	1				
4	B40-23126-00	.TUBE, OUTER (L.H)	1				
5	4YR-23173-00	.SPINDLE, TAPER	1				(KYB)
6	4FM-23125-40	.METAL, SLIDE 1	1				
7	4EB-23145-01	.OIL SEAL	1				
8	36Y-23146-10	.WASHER, OIL SEAL	1				
9	26H-23156-00	.RING, SNAP	1				
10	4EB-23144-00	.SEAL, DUST	1				
11	B40-23141-00	.SPRING, FRONT FORK	1				
12	1D0-23111-00	.BOLT, CAP	1				
13	43F-23188-10	.O-RING	1				
14	509-23158-L0	.GASKET	1				(KYB)
15	278-23181-50	.BOLT, HEXAGON SOCKET HEAD	1				
16	4DW-23118-40	.SPACER	1				
17	3EN-23149-50	.WASHER, SPRING UPPER	1				
18	4PU-2331G-00	.COVER	1				
19	B40-23103-00	FRONT FORK ASSY (R.H)	1				
20	B40-23110-00	.INNER TUBE COMP.1	1				
21	B40-23170-00	.CYLINDER COMP., FRONT FORK	1				
22	B40-23136-00	.TUBE, OUTER	1				
23	4YR-23173-00	.SPINDLE, TAPER	1				(KYB)
24	4FM-23125-40	.METAL, SLIDE 1	1				
25	4EB-23145-01	.OIL SEAL	1				
26	36Y-23146-10	.WASHER, OIL SEAL	1				
27	26H-23156-00	.RING, SNAP	1				

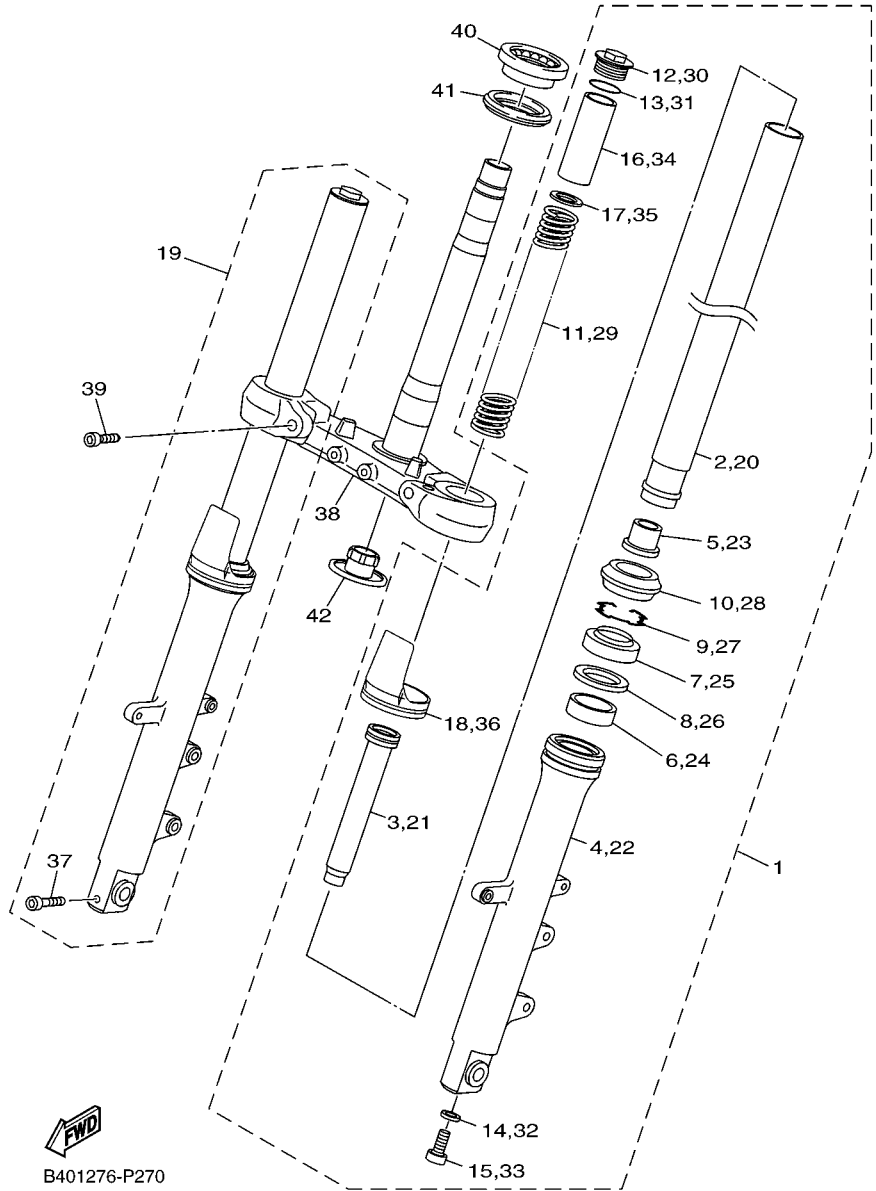

B401276-P270

FIG. 26 FRONT FORK

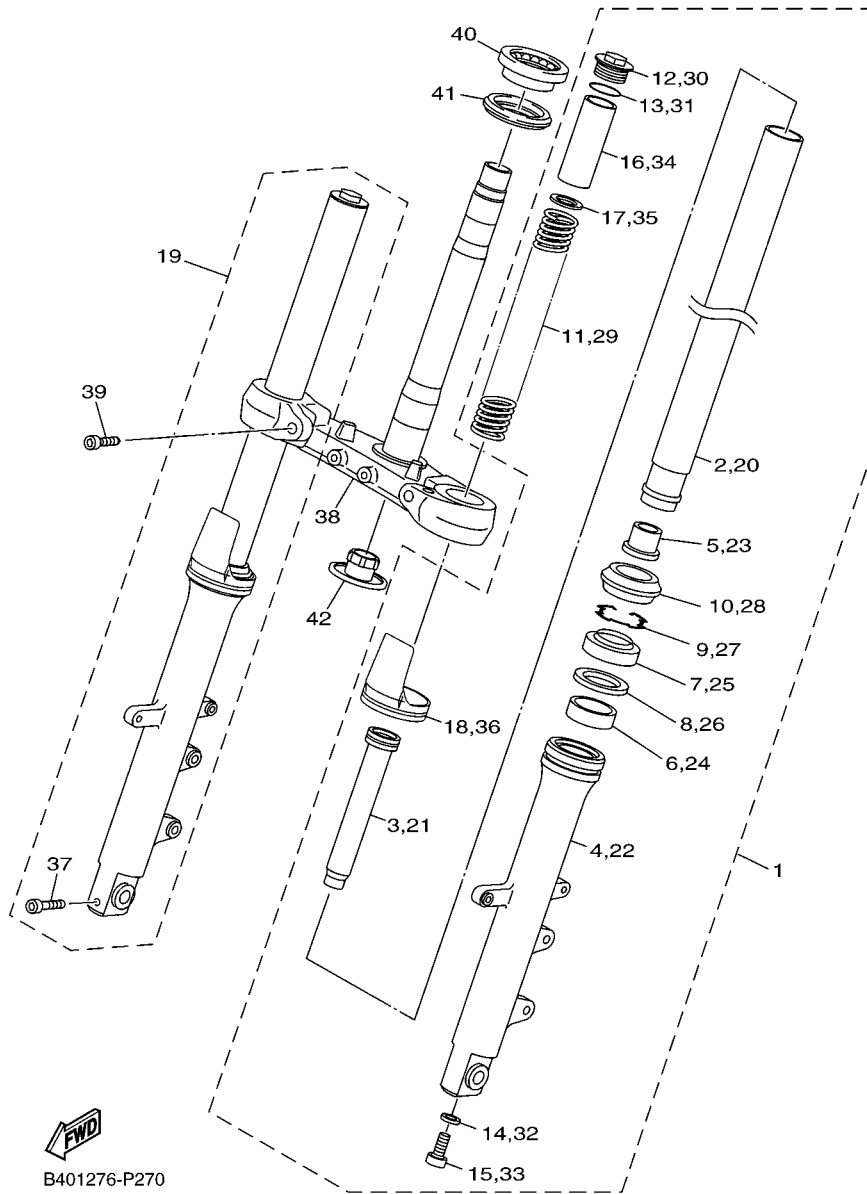

REF. NO.	PART NO.	DESCRIPTION	B791			REMARKS
28	4EB-23144-00	.SEAL, DUST	1			
29	B40-23141-00	.SPRING, FRONT FORK	1			
30	1D0-23111-00	.BOLT, CAP	1			
31	43F-23188-10	.O-RING	1			
32	509-23158-L0	.GASKET	1			(KYB)
33	278-23181-50	.BOLT, HEXAGON SOCKET HEAD	1			
34	4DW-23118-40	.SPACER	1			
35	3EN-23149-50	.WASHER, SPRING UPPER	1			
36	4PU-2331G-00	.COVER	1			
37	91314-08040	.BOLT, HEXAGON SOCKET HEAD	1			
38	B40-23340-00	UNDER BRACKET COMP.	1			
39	91312-10025	BOLT	2			
40	93399-99932	BEARING	1			
41	3FV-23462-00	SEAL, STEERING	1			
42	4KM-23123-01	COVER, UNDER 1	1			

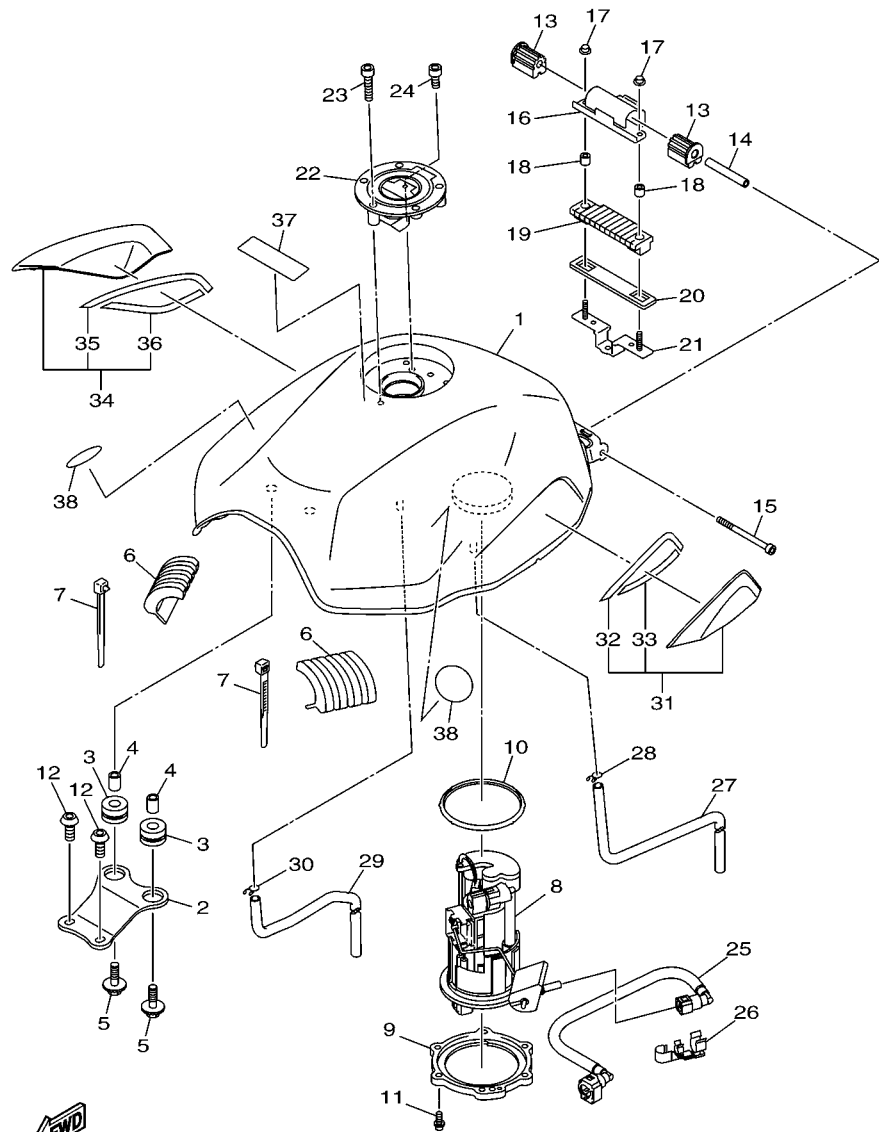

20SB300-K280

FIG. 27 FUEL TANK

REF. NO.	PART NO.	DESCRIPTION	B791			REMARKS
1	20S-YK241-00-PB	FUEL TANK COMP.	1			UR FOR DNMN
	20S-YK241-00-P3	FUEL TANK COMP.	1			UR FOR BWC1
2	20S-24191-00	BRACKET, FUEL TANK 1	1			
3	90480-16010	GROMMET	2			
4	90387-06068	COLLAR	2			
5	90119-06264	BOLT, WITH WASHER	2			
6	20S-24183-00	DAMPER, LOCATING 3	2			
7	90465-15011	CLAMP	4			
8	20S-13907-10	FUEL PUMP COMP.	1			
9	13S-24491-00	BRACKET, FUEL PUMP	1			
10	19B-24486-01	O-RING	1			
11	90110-05028	BOLT, HEXAGON SOCKET HEAD	6			
12	90111-06127	BOLT, HEX. SOCKET BUTTON	2			
13	5VX-24181-00	DAMPER, LOCATING 1	2			
14	90387-061W6	COLLAR	1			
15	91312-06090	BOLT	1			
16	20S-2413Y-00	BRACKET, TANK FITTING	1			
17	95702-06500	NUT, FLANGE	2			
18	90387-06299	COLLAR	2			
19	20S-24181-00	DAMPER, LOCATING 1	1			
20	20S-2414H-00	DAMPER, PLATE 1	1			
21	20S-21296-00	NUT	1			
22	39P-24602-10	CAP ASSY	1			
23	90110-05112	BOLT, HEXAGON SOCKET HEAD	3			
24	91317-05010	BOLT	1			
25	5VX-13971-00	PIPE, FUEL 1	1			
26	90464-16005	CLAMP	1			

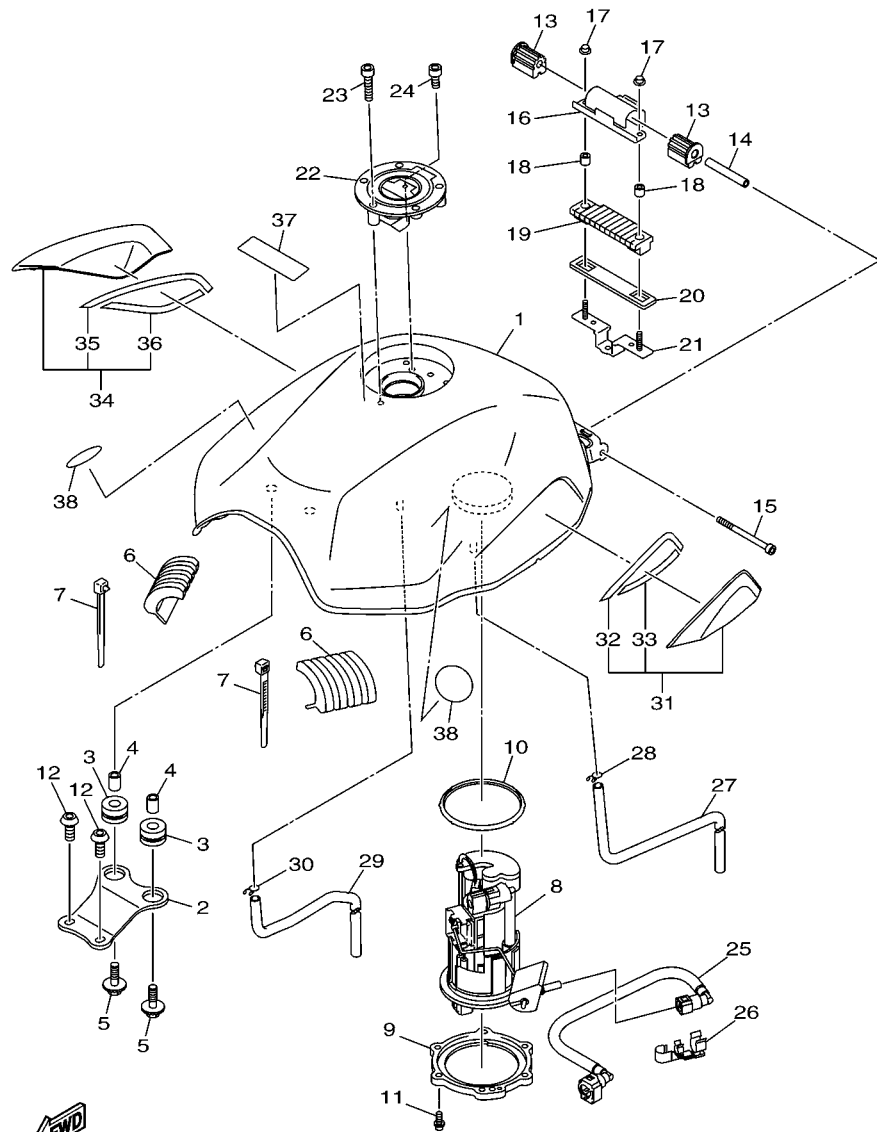

20SB300-K280

FIG. 27 FUEL TANK

REF. NO.	PART NO.	DESCRIPTION	B791				REMARKS
27	90445-106J2	HOSE (L650)	1				
28	90467-090A2	CLIP	1				
29	90445-106J2	HOSE (L650)	1				
30	90467-090A2	CLIP	1				
31	20S-24106-01	TANK SIDE COVER ASSY 1	1				
32	20S-2173T-10	.TAPE 1	1				
33	20S-2173T-20	.TAPE 1	1				
34	20S-24108-01	TANK SIDE COVER ASSY 2	1				
35	20S-2173U-10	.TAPE 2	1				
36	20S-2173U-20	.TAPE 2	1				
37	1CA-21568-00	LABEL, WARNING	1				
38	5JW-2413B-00	EMBLEM	2				

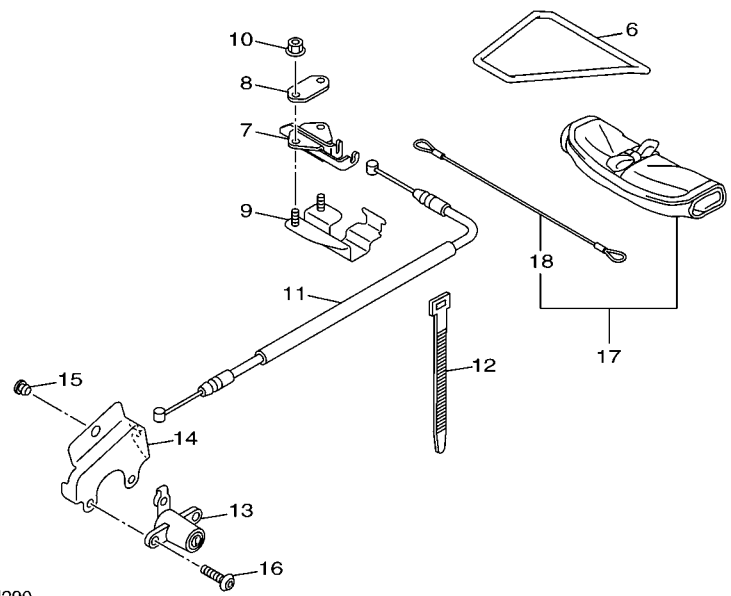
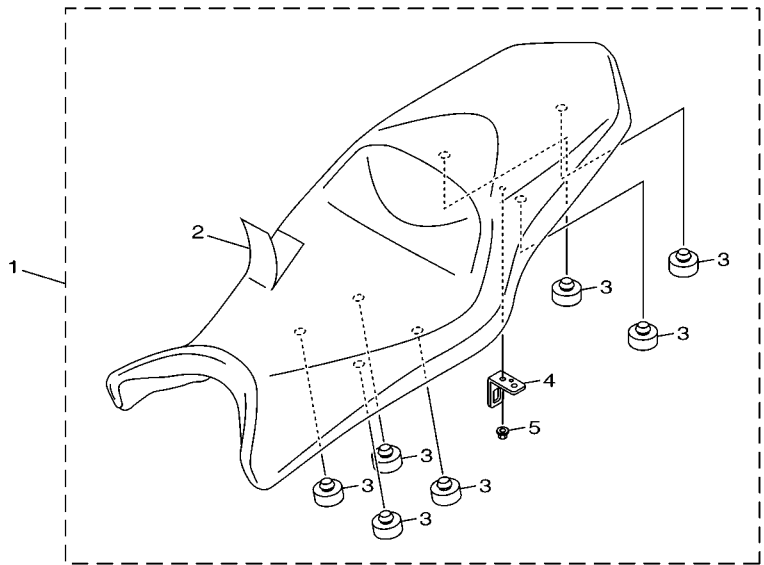

FWD
20S1300-H290

FIG. 28 SEAT

REF. NO.	PART NO.	DESCRIPTION	B791				REMARKS
1	20S-24730-20	DOUBLE SEAT ASSY	1				
2	20S-2470F-20	.SEAT COVER COMP.	1				
3	371-27114-00	.STOPPER, MAIN STAND	7				
4	4NK-24728-00	.BRACKET, SEAT	1				
5	95702-06500	.NUT, FLANGE	1				
6	3YX-21376-00	BAND, TOOL	1				
7	50W-24780-01	SEAT LOCK ASSY	1				
8	20S-24792-00	PLATE	1				
9	20S-2478X-00	BRACKET, SEAT LOCK	1				
10	95702-06500	NUT, FLANGE	2				
11	20S-2478E-00	CABLE, SEAT LOCK	1				
12	90465-13M18	CLAMP	1				
13	2TV-W2470-00	ROTOR SET	1				
14	20S-2117K-00	STAY, LOCK	1				
15	90338-07043	PLUG	1				
16	90149-06081	SCREW	2				
17	20S-28100-00	TOOL KIT	1				
18	20S-21308-00	.HELMET HANGER	1				

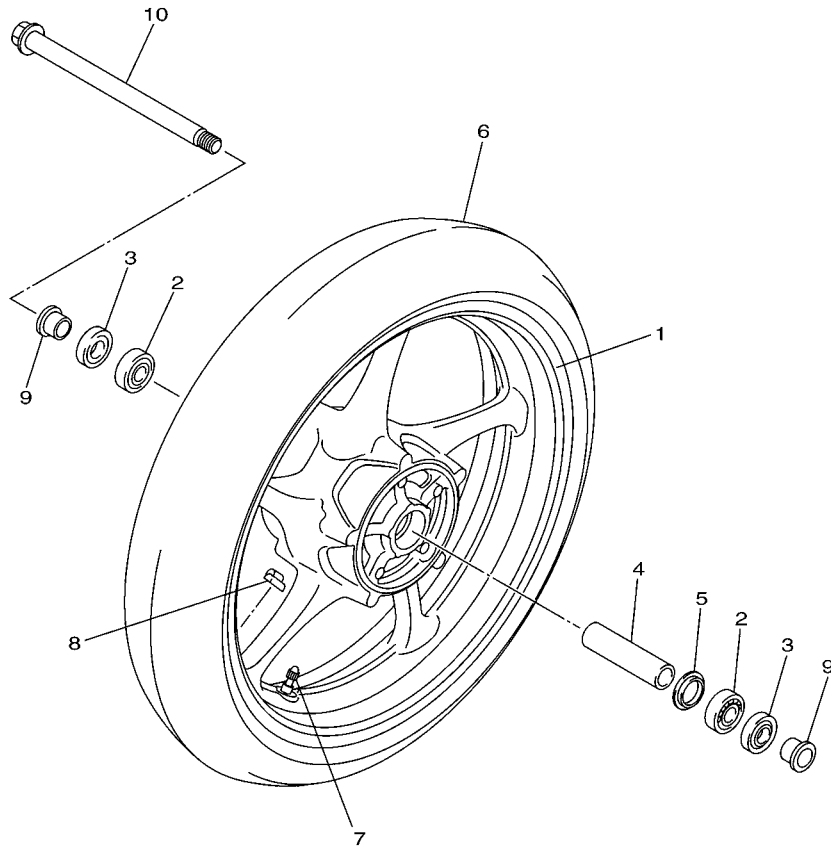

20S1300-H300

FIG. 29 FRONT WHEEL

REF. NO.	PART NO.	DESCRIPTION	B791			REMARKS
1	20S-25168-00-P2	CAST WHEEL, FRONT	1			UR FOR DNMN
	20S-25168-00-98	CAST WHEEL, FRONT	1			UR FOR BWC1
2	93306-20352	BEARING	2			
3	93102-25017	OIL SEAL	2			
4	20S-25117-00	SPACER, BEARING	1			
5	146-25315-00	FLANGE, SPACER	1			
6	94112-17103	TIRE(120/70ZR17M/C 58W)	1			DUNLOP
7	93900-00030	VALVE, RIM (TR412)	1			TAIHEIYO
8	5MT-25398-00	BALANCER, WHEEL (10G)	1			UR
	5MT-25398-10	BALANCER, WHEEL (20G)	1			UR
	5MT-25398-20	BALANCER, WHEEL (30G)	1			UR
9	20S-25183-00	COLLAR, WHEEL	2			
10	20S-25181-00	AXLE, WHEEL	1			

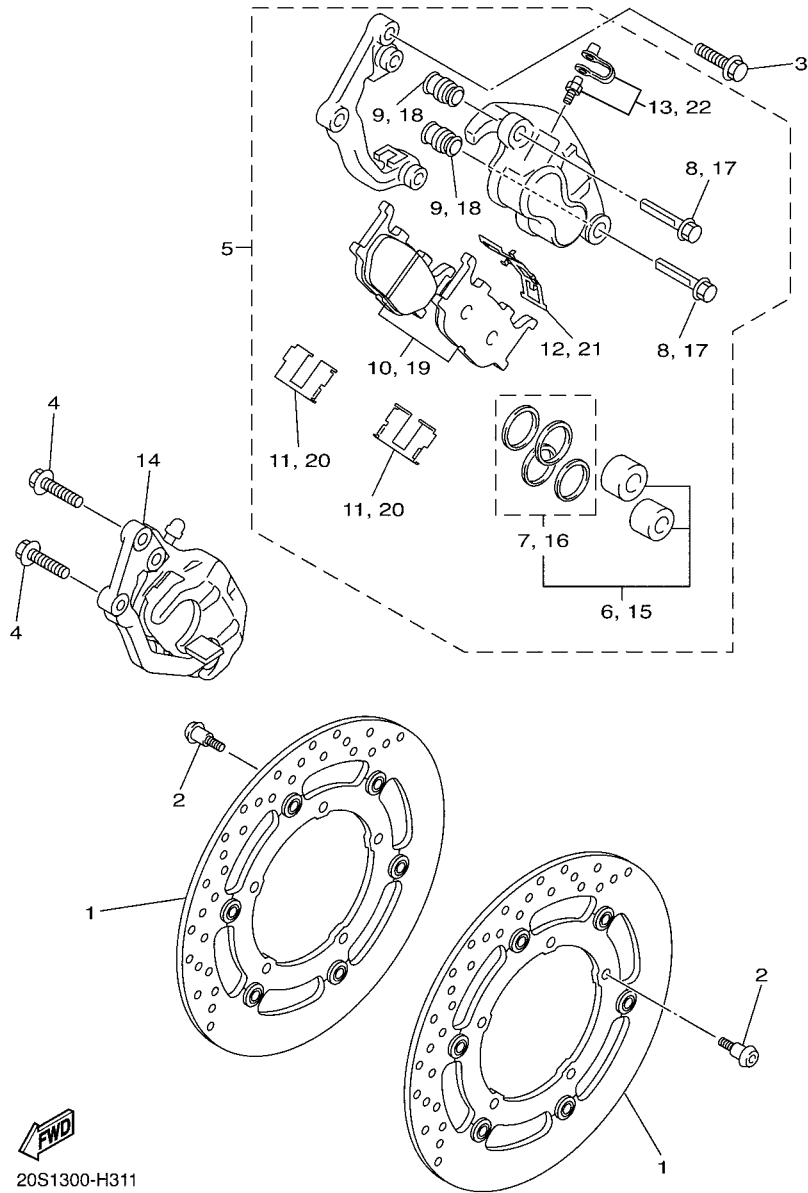

20S1300-H311

FIG. 30 FRONT BRAKE CALIPER

REF. NO.	PART NO.	DESCRIPTION	B791				REMARKS
1	20S-2581T-00	DISK BRAKE ASSY	2				
2	90109-064G6	BOLT	10				
3	90105-10638	BOLT, FLANGE	2				
4	90105-10638	BOLT, FLANGE	2				
5	5VX-2580T-00	CALIPER ASSY (LEFT)	1				
6	5KS-W0057-00	.PISTON ASSY, CALIPER	1				
7	4FU-W0047-00	..CALIPER SEAL KIT	1				
8	5JW-25914-10	.PIN, SLIDE	2				
9	4TT-25937-00	.BOOT 2	2				
10	5VX-W0045-00	.BRAKE PAD KIT	1				
11	4BP-25919-00	.SUPPORT, PAD	2				
12	3YX-25929-00	.SPRING, ANTI RATTLE	1				
13	51L-W0048-00	.BLEED SCREW KIT	1				
14	5VX-2580U-00	CALIPER ASSY (RIGHT)	1				
15	5KS-W0057-00	.PISTON ASSY, CALIPER	1				
16	4FU-W0047-00	..CALIPER SEAL KIT	1				
17	5JW-25914-10	.PIN, SLIDE	2				
18	4TT-25937-00	.BOOT 2	2				
19	5VX-W0045-00	.BRAKE PAD KIT	1				
20	4BP-25919-00	.SUPPORT, PAD	2				
21	3YX-25929-00	.SPRING, ANTI RATTLE	1				
22	51L-W0048-00	.BLEED SCREW KIT	1				

FIG. 31 REAR WHEEL

REF. NO.	PART NO.	DESCRIPTION	B791				REMARKS
1	20S-25338-00-P2	CAST WHEEL, REAR	1				UR FOR DNMN
	20S-25338-00-98	CAST WHEEL, REAR	1				UR FOR BWC1
2	93306-30317	BEARING	1				
3	93102-25044	OIL SEAL	1				
4	93306-30317	BEARING	1				
5	20S-25317-00	SPACER, BEARING	1				
6	20S-25364-00	DAMPER	6				
7	94116-17019	TIRE (160/60ZR17M/C 69W)	1				DUNLOP
8	93900-00030	VALVE, RIM (TR412)	1				TAIHEIYO
9	5MT-25398-00	BALANCER, WHEEL (10G)	1				UR
	5MT-25398-10	BALANCER, WHEEL (20G)	1				UR
	5MT-25398-20	BALANCER, WHEEL (30G)	1				UR
10	20S-25366-00	CLUTCH, HUB	1				
11	93306-20659	BEARING	1				
12	20S-25383-00	COLLAR, WHEEL	1				
13	93106-40041	OIL SEAL	1				
14	20S-25446-00	SPROCKET, DRIVEN (46T)	1				
15	90116-10048	BOLT, STUD	6				
16	95602-10200	NUT, U FLANGE	6				
17	20S-25377-00	COLLAR, WHEEL	1				
18	20S-25183-00	COLLAR, WHEEL	1				
19	94582-37118	CHAIN (DID520VM3-118 L)	1				
20	1UF-25388-02	PULLER, CHAIN 1	2				
21	1UF-22174-10	END 1	2				
22	95302-08600	NUT	4				
23	92902-08600	WASHER, PLATE	2				
24	20S-25381-01	AXLE, WHEEL	1				

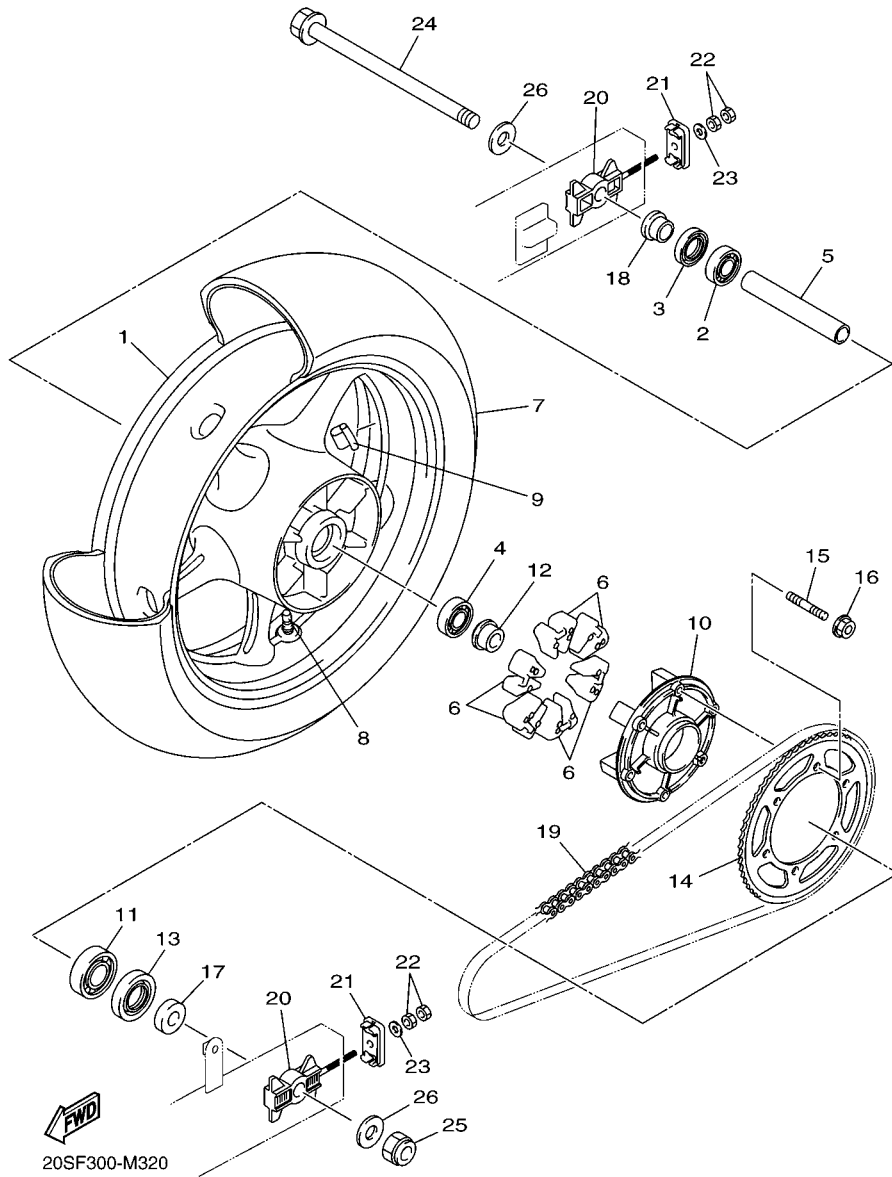
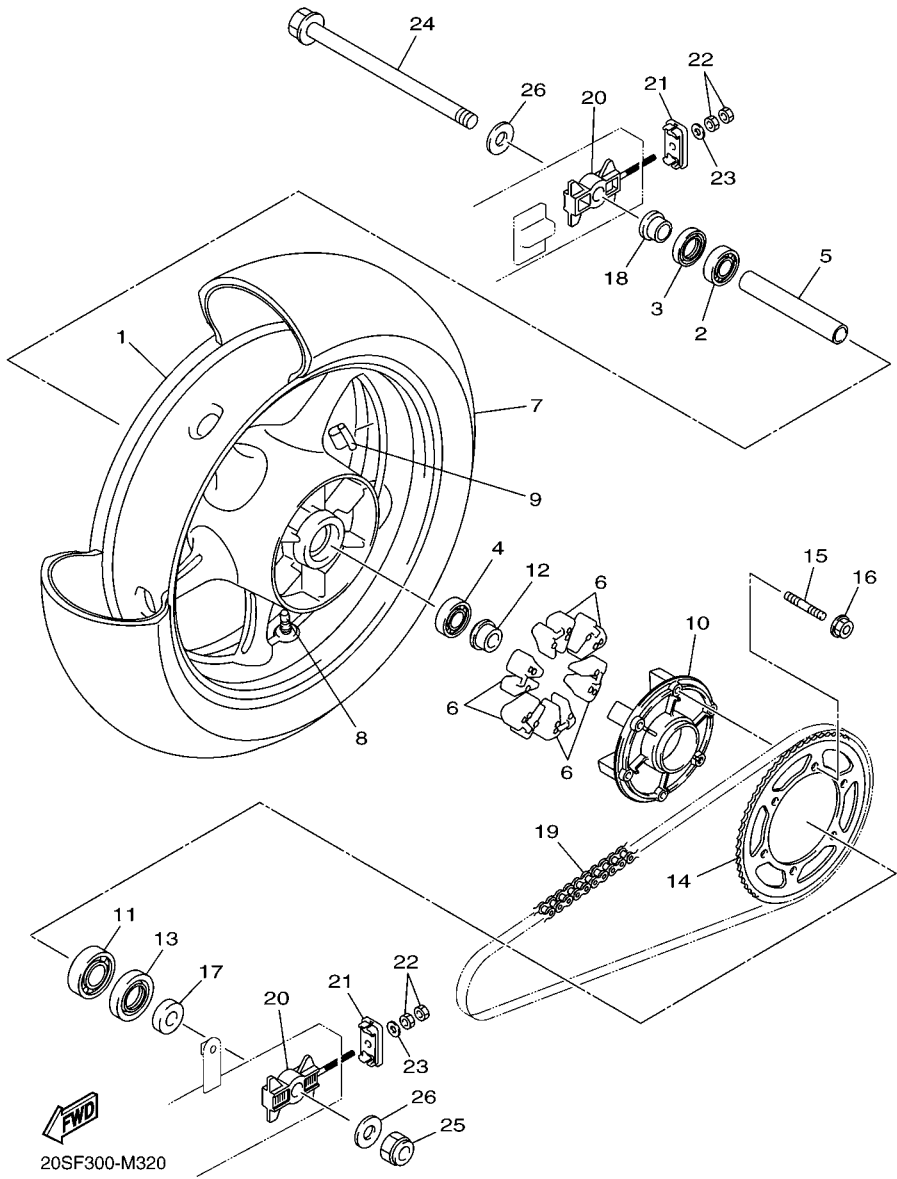

FIG. 31 REAR WHEEL

REF. NO.	PART NO.	DESCRIPTION	B791				REMARKS
25	90185-16002	NUT, SELF-LOCKING	1				
26	90201-17017	WASHER, PLATE	2				



20SF300-M320

FIG. 32 REAR BRAKE CALIPER

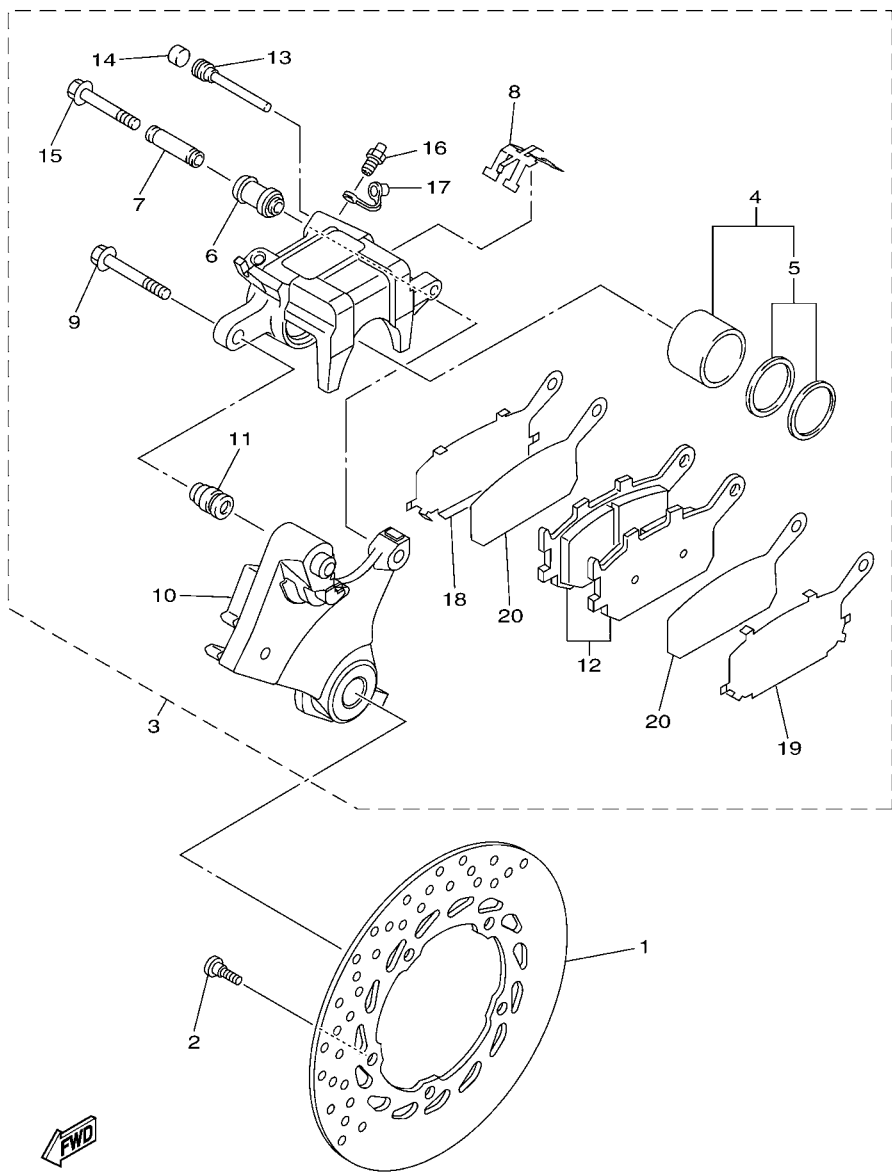

1PW1600-L330

REF. NO.	PART NO.	DESCRIPTION	B791				REMARKS
1	20S-2582W-00	DISK, REAR BRAKE 2	1				
2	90109-083G4	BOLT	5				
3	20S-2580W-10	CALIPER ASSY, REAR 2	1				
4	5SL-25802-00	.PISTON ASSY, CALIPER	1				
5	5SL-25803-00	..CALIPER SEAL KIT	1				
6	5SL-25917-00	.BOOT, CALIPER	1				
7	5SL-25838-00	.SLEEVE, CALIPER	1				
8	5SL-25919-00	.SUPPORT, PAD	1				
9	5SL-25914-00	.PIN, SLIDE	1				
10	20S-25921-60	.BRACKET, SUPPORT	1				
11	3JD-25917-00	.BOOT, CALIPER	1				
12	5VX-25806-00	.BRAKE PAD KIT 2	1				
13	8CR-25924-00	.PIN, PAD	1				
14	5DH-25916-00	.PLUG	1				
15	5SL-25926-00	.BOLT	1				
16	1UY-25824-51	.SCREW, BLEED	1				
17	1UY-25825-51	.CAP	1				
18	5SL-25827-00	.SHIM, CALIPER	1				
19	5SL-25827-10	.SHIM, CALIPER	1				
20	5SL-25828-01	.SHIM, CALIPER	2				

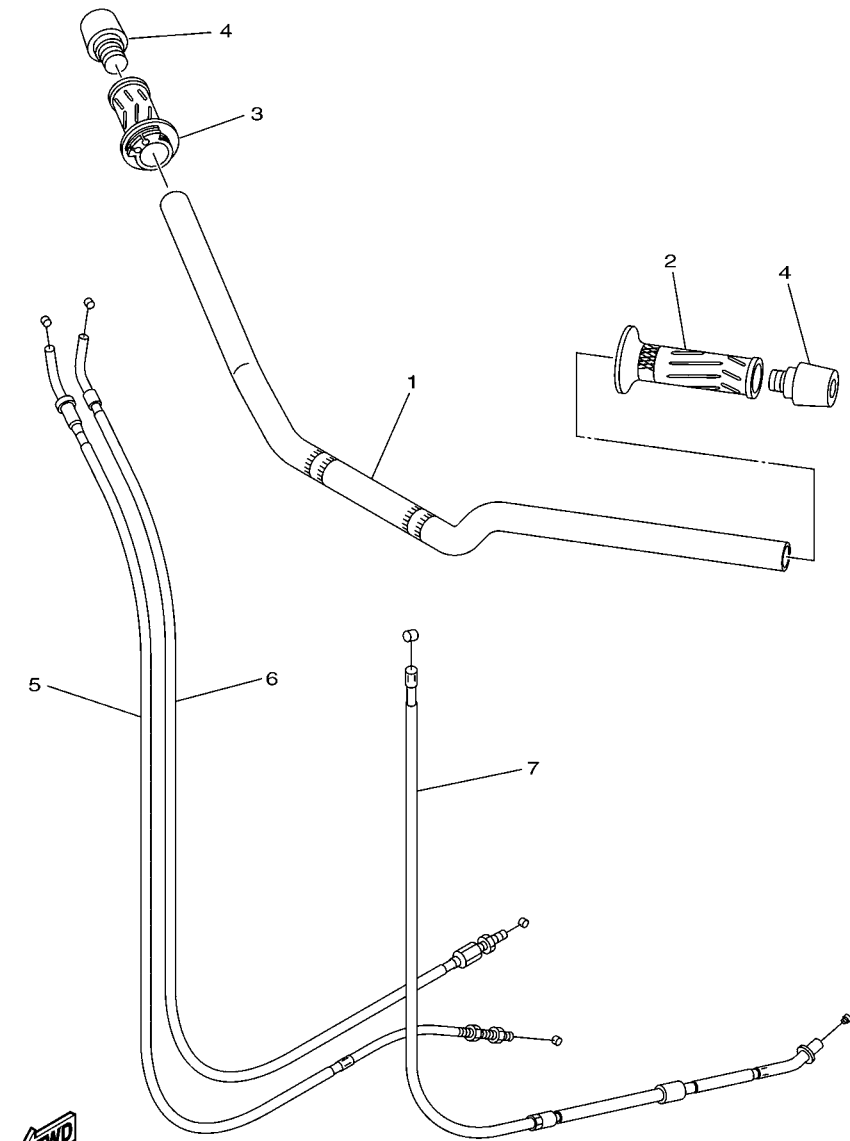

36C6300-K340

FIG. 33 STEERING HANDLE & CABLE

REF. NO.	PART NO.	DESCRIPTION	B791				REMARKS
1	20S-26111-01	HANDLEBAR	1				
2	4YR-26241-02	GRIP (LEFT)	1				
3	4YR-26240-02	GRIP ASSY	1				
4	51J-26246-01	END, GRIP	2				
5	36P-26311-10	CABLE, THROTTLE 1	1				
6	36P-26312-00	CABLE, THROTTLE 2	1				
7	20S-26335-02	CABLE, CLUTCH	1				



20SB300-K350

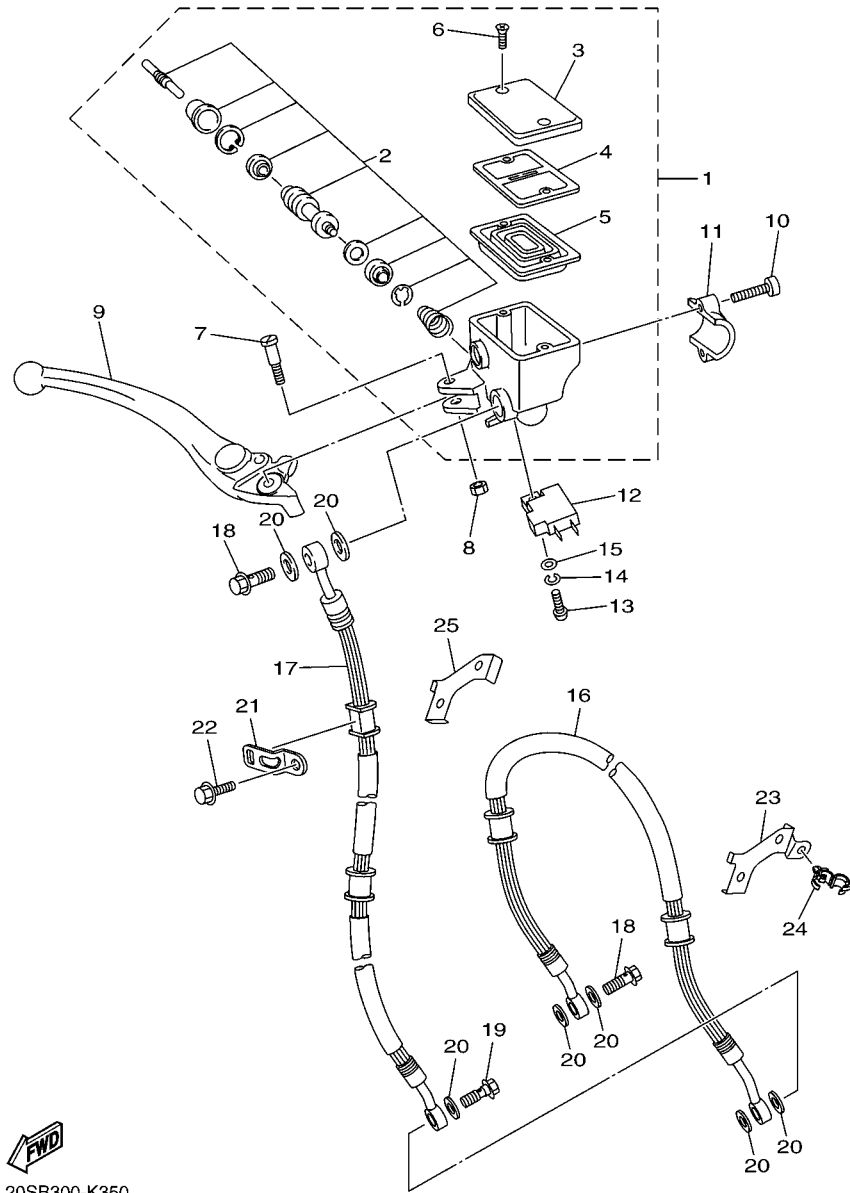
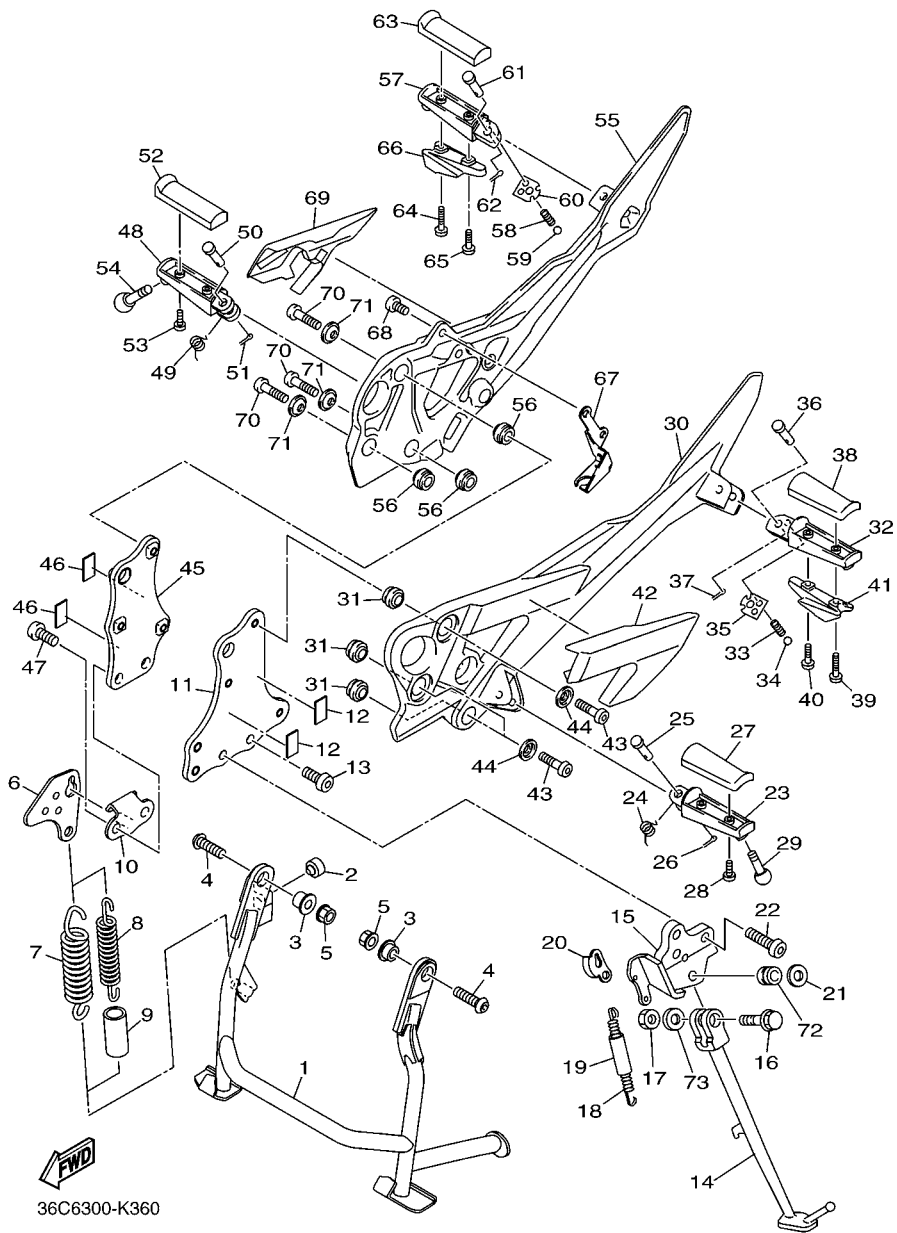

FIG. 34 FRONT MASTER CYLINDER

REF. NO.	PART NO.	DESCRIPTION	B791				REMARKS
1	36C-W2587-00	MASTER CYLINDER SUB ASSY	1				
2	2D1-W0041-00	.CYLINDER KIT, MASTER	1				
3	5VS-25852-00	.CAP, RESERVOIR	1				
4	5VS-25855-00	.BUSH,DIAPHRAGM	1				
5	20S-25854-00	.DIAPHRAGM, RESERVOIR	1				
6	5VS-2589H-00	.SCREW	2				
7	5VS-2589F-00	BOLT, LEVER	1				
8	95617-06100	NUT, U	1				
9	5VS-83922-00	LEVER 2	1				
10	5VS-26332-00	BOLT	2				
11	5VS-25867-00	BRACKET, MASTER CYLINDER	1				
12	4HM-83980-00	FRONT STOP SWITCH ASSY	1				
13	98502-04012	SCREW, PAN HEAD	1				
14	92902-04100	WASHER, SPRING	1				
15	92902-04600	WASHER, PLATE	1				
16	20S-25872-01	HOSE, BRAKE 1	1				
17	20S-25873-01	HOSE, BRAKE 2	1				
18	90401-10020	BOLT, UNION	2				
19	90401-10038	BOLT, UNION	1				
20	90430-10005	GASKET	7				
21	5SL-25876-00	HOLDER, BRAKE HOSE 2	1				
22	95802-06012	BOLT, FLANGE	1				
23	20S-2537W-00	BRACKET 1	1				
24	90464-18002	CLAMP	3				
25	20S-25876-00	HOLDER, BRAKE HOSE 2	1				

FIG. 35 STAND & FOOTREST



REF. NO.	PART NO.	DESCRIPTION	B791				REMARKS
1	36C-27111-00	STAND, MAIN	1				
2	36C-27114-00	STOPPER, MAIN STAND	1				
3	5VX-27113-00	COLLAR, MAIN STAND	2				
4	90111-10051	BOLT,HEX. SOCKET BUTTON	2				
5	95702-10500	NUT, FLANGE	2				
6	36C-27115-00	LINK, MAIN STAND	1				
7	90506-50001	SPRING, TENSION	1				
8	90506-26008	SPRING, TENSION	1				
9	90445-170K9	HOSE (L60)	1				
10	36C-27137-00	HOOK, SPRING	1				
11	20S-274A3-00	BRACKET, ADAPTER 1	1				
12	4RR-21485-00	DAMPER, RUBBER 1	2				
13	90111-10044	BOLT,HEX. SOCKET BUTTON	1				
14	20S-27311-00	STAND, SIDE	1				
15	20S-27321-00	BRACKET, SIDE STAND	1				
16	90105-10365	BOLT, FLANGE	1				
17	90185-10023	NUT, SELF-LOCKING	1				
18	90506-23018	SPRING, TENSION	1				
19	5VX-27351-00	GUIDE, SIDE STAND	1				
20	5VX-27315-00	LINK, SIDE STAND	1				
21	90201-10051	WASHER, PLATE	1				
22	90111-10046	BOLT,HEX. SOCKET BUTTON	3				
23	4BH-27451-01	FOOTREST	1				
24	90508-20572	SPRING, TORSION	1				
25	91701-08042	PIN	1				
26	91402-25015	PIN, COTTER	1				
27	4BP-27413-00	COVER, FOOTREST	1				

FIG. 35 STAND & FOOTREST

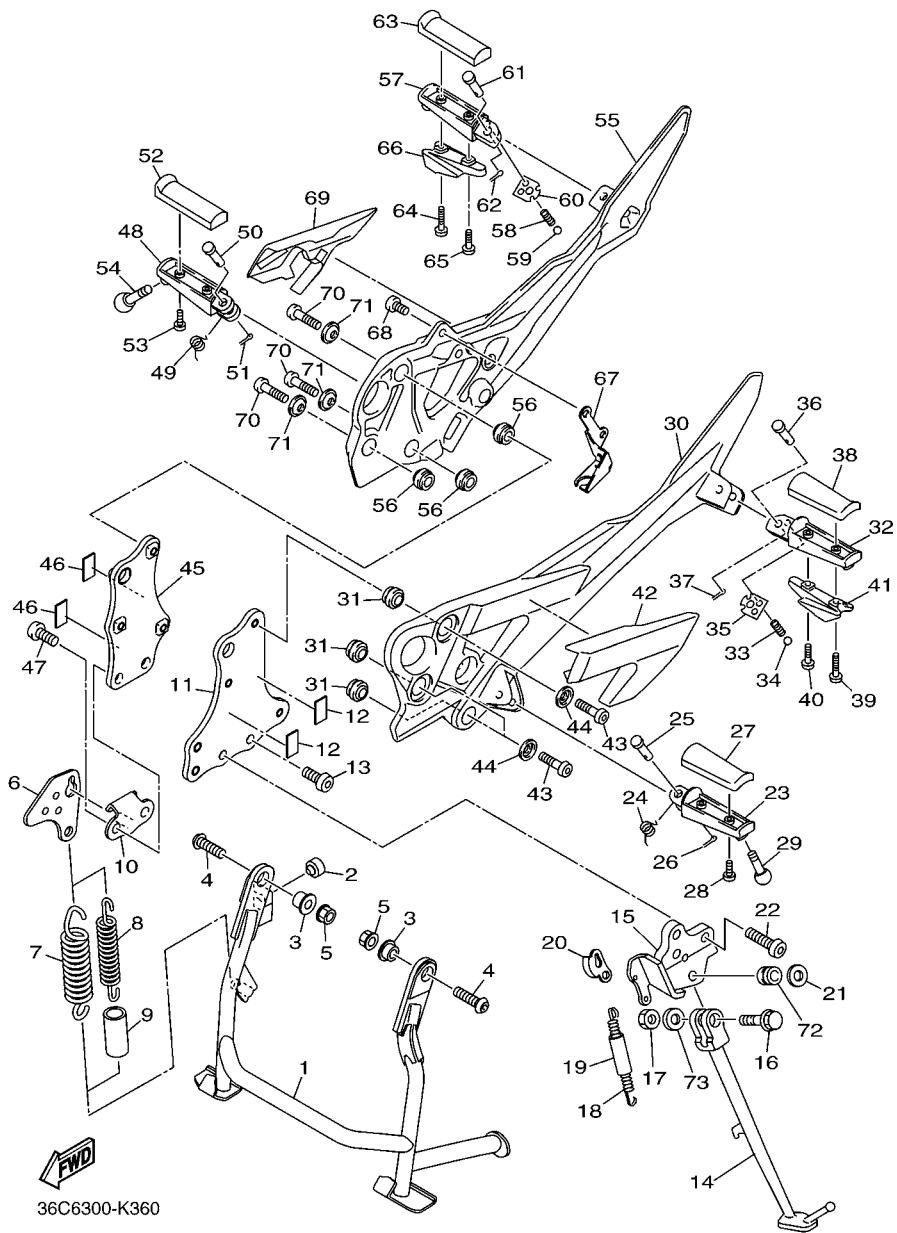

REF. NO.	PART NO.	DESCRIPTION	B791				REMARKS
28	90157-05025	SCREW, PAN HEAD	2				
29	90109-08203	BOLT	1				
30	20S-27442-00	BRACKET 2	1				
31	5VX-27424-00	DAMPER, FOOTREST 2	3				
32	5RT-27431-00	FOOTREST, REAR 1	1				
33	90501-12743	SPRING, COMPRESSION	1				
34	93501-04011	BALL	1				
35	5VX-27437-00	WASHER, SPECIAL	1				
36	91701-08042	PIN	1				
37	91402-25015	PIN, COTTER	1				
38	4BP-27413-00	COVER, FOOTREST	1				
39	90159-05187	SCREW, WITH WASHER	1				
40	90159-05004	SCREW, WITH WASHER	1				
41	5LV-2741E-01	ARM 2	1				
42	20S-27486-00	COVER 1	1				
43	90110-08220	BOLT, HEXAGON SOCKET HEAD	3				
44	90209-08295	WASHER	3				
45	20S-274A4-00	BRACKET, ADAPTER 2	1				
46	4RR-21485-00	DAMPER, RUBBER 1	2				
47	90111-10037	BOLT, HEX. SOCKET BUTTON	2				
48	4BH-27461-01	FOOTREST	1				
49	90508-20572	SPRING, TORSION	1				
50	91701-08042	PIN	1				
51	91402-25015	PIN, COTTER	1				
52	4BP-27413-00	COVER, FOOTREST	1				
53	90157-05025	SCREW, PAN HEAD	2				
54	90109-08203	BOLT	1				

FIG. 35 STAND & FOOTREST

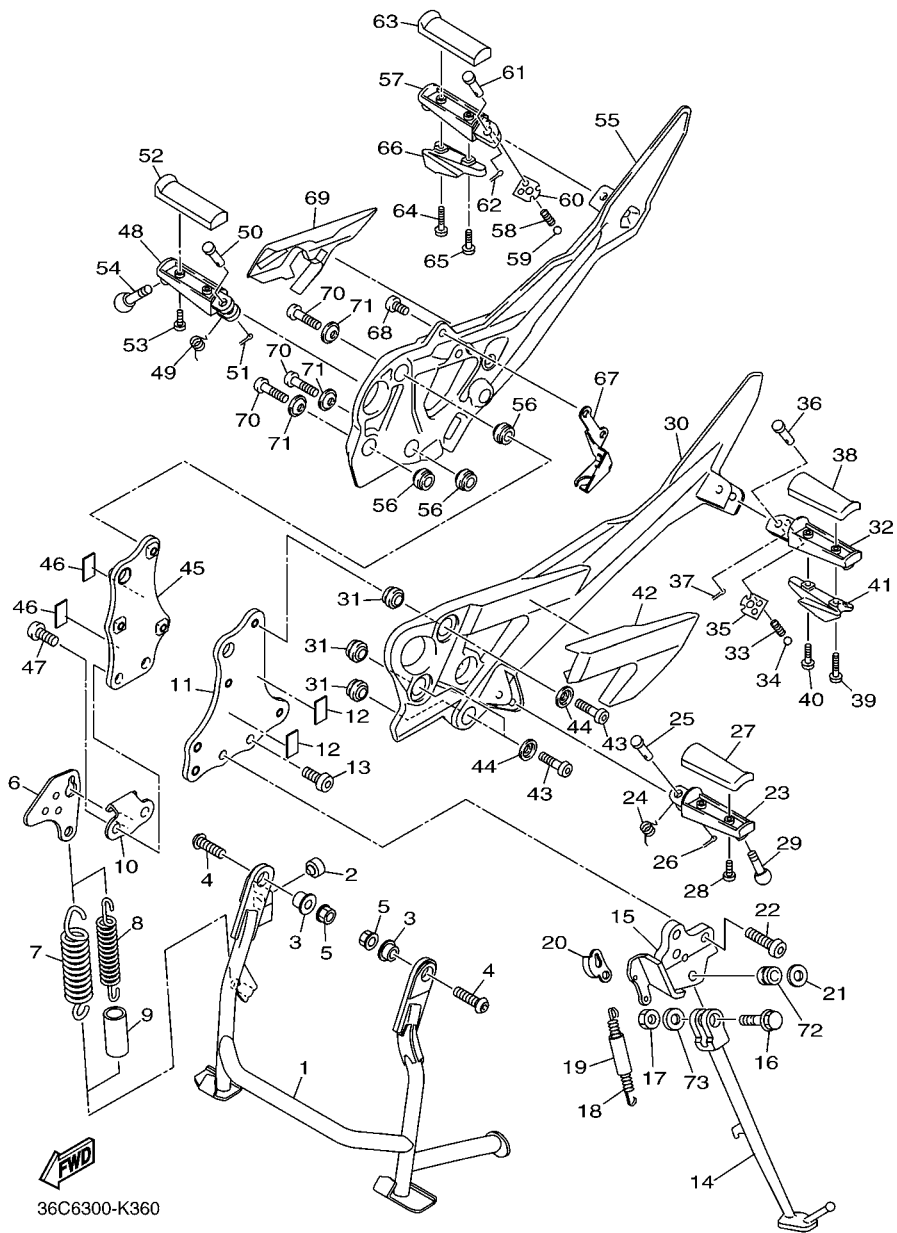

REF. NO.	PART NO.	DESCRIPTION	B791				REMARKS
55	20S-27443-00	BRACKET 3	1				
56	5VX-27424-00	DAMPER, FOOTREST 2	3				
57	5RT-27441-00	FOOTREST, REAR 2	1				
58	90501-12743	SPRING, COMPRESSION	1				
59	93501-04011	BALL	1				
60	5VX-27437-00	WASHER, SPECIAL	1				
61	91701-08042	PIN	1				
62	91402-25015	PIN, COTTER	1				
63	4BP-27413-00	COVER, FOOTREST	1				
64	90159-05187	SCREW, WITH WASHER	1				
65	90159-05004	SCREW, WITH WASHER	1				
66	5LV-2741E-01	ARM 2	1				
67	20S-2144G-00	STAY, STOP SWITCH	1				
68	92014-08020	BOLT, BUTTON HEAD	2				
69	20S-27487-00	COVER 2	1				
70	90110-08220	BOLT, HEXAGON SOCKET HEAD	3				
71	90209-08295	WASHER	3				
72	90387-1003G	COLLAR	1				
73	90201-10035	WASHER, PLATE	1				

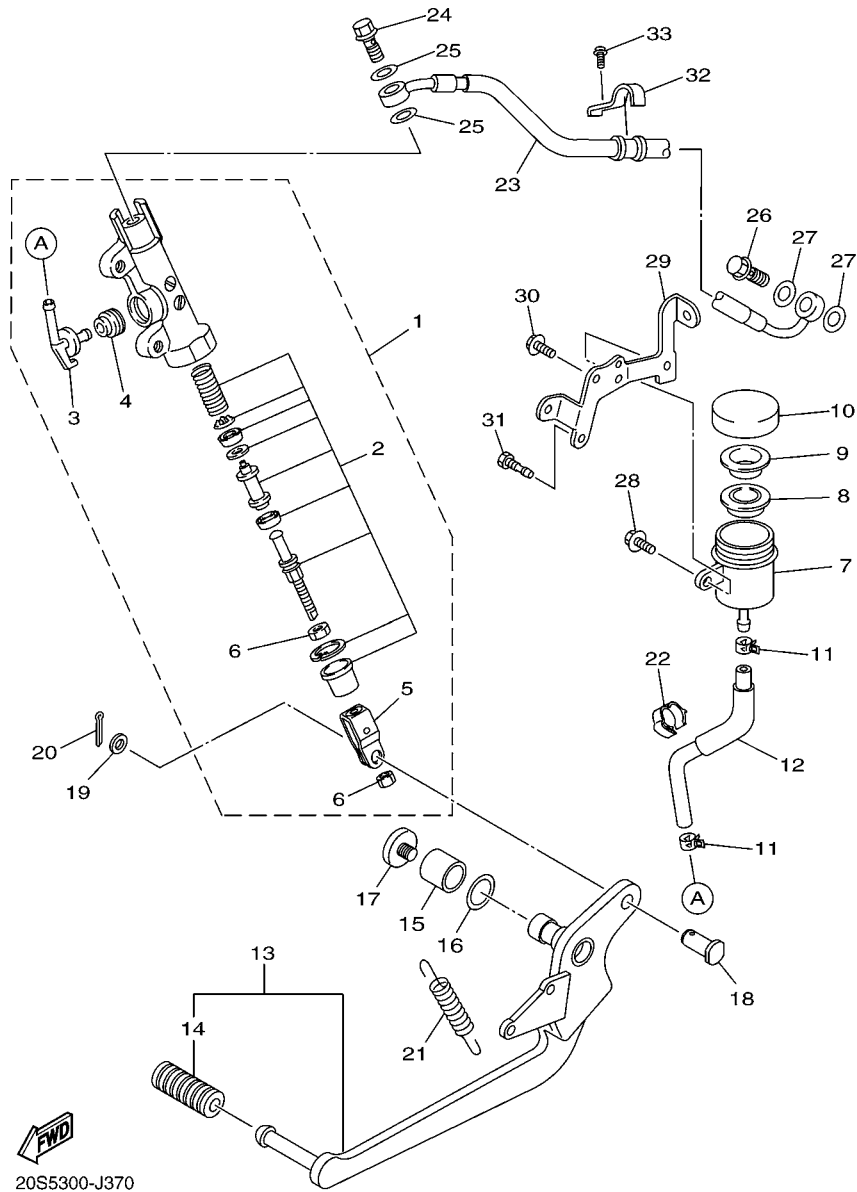

20S5300-J370

FIG. 36 REAR MASTER CYLINDER

REF. NO.	PART NO.	DESCRIPTION	B791				REMARKS
1	2D1-2583V-00	RR. MASTER CYLINDER ASSY.	1				
2	5VX-W0042-51	.CYLINDER KIT, MASTER	1				
3	2D1-2582A-00	.JOINT	1				
4	4BP-2585F-01	.O-RING	1				
5	4BP-27222-02	.JOINT	1				
6	90170-08010	.NUT	2				
7	4P5-25894-00	TANK, RESERVOIR	1				
8	5SL-25854-00	DIAPHRAGM, RESERVOIR	1				
9	5SL-25855-00	BUSH,DIAPHRAGM	1				
10	5SL-25852-00	CAP, RESERVOIR	1				
11	90467-11044	CLIP	2				
12	20S-25895-00	HOSE, RESERVOIR	1				
13	20S-27200-01	PEDAL, BRAKE	1				
14	5EB-18113-00	.COVER, SHIFT PEDAL	1				
15	90386-14171	BUSH	1				
16	90206-14086	WASHER, WAVE	1				
17	90110-06249	BOLT, HEXAGON SOCKET HEAD	1				
18	90240-08005	PIN, CLEVIS	1				
19	90201-08066	WASHER, PLATE	1				
20	91402-20012	PIN, COTTER	1				
21	90506-23008	SPRING, TENSION	1				
22	90464-16003	CLAMP	1				
23	20S-2581K-00	HOSE, BRAKE 5	1				
24	90401-10020	BOLT, UNION	1				
25	90430-10005	GASKET	2				
26	90401-10020	BOLT, UNION	1				
27	90430-10005	GASKET	2				

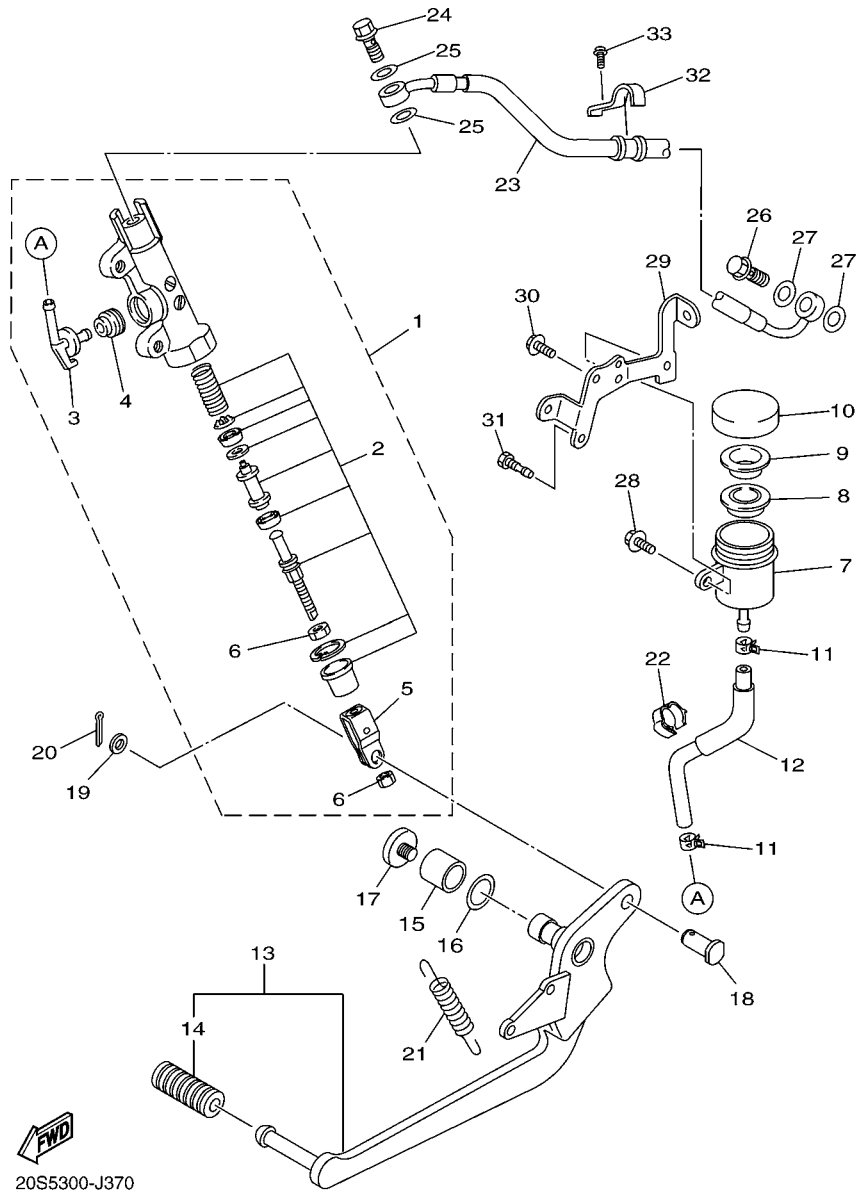

FIG. 36 REAR MASTER CYLINDER

REF. NO.	PART NO.	DESCRIPTION	B791				REMARKS
28	90119-06137	BOLT, WITH WASHER	1				
29	20S-21228-00	BRACKET, RESERVE TANK	1				
30	95802-06012	BOLT, FLANGE	1				
31	90153-06034	SCREW, HEXAGON	1				
32	20S-2587A-00	HOLDER, BRAKE HOSE	1				
33	95022-06012	BOLT, FLANGE	1				

FIG. 37 COWLING 1

REF. NO.	PART NO.	DESCRIPTION	B791				REMARKS
1	36P-28381-00	WINDSHIELD	1				
2	90150-05023	SCREW, ROUND HEAD	6				
3	90179-05523	NUT	6				
4	36P-W283G-30-P7	BODY, FRONT UPPER 1	1				UR FOR DNMN
	36P-W283G-30-P3	BODY, FRONT UPPER 1	1				UR FOR BWC1
5	36P-83559-00	.COVER, METER	1				
6	90183-05M02	.NUT, SPRING	4				
7	90183-05042	.NUT, SPRING	8				
8	90183-05076	.NUT, SPRING	2				
9	5SL-84753-00	.DAMPER	4				
10	36P-2830N-01	.BOX SUB ASSY	1				
11	90183-05076	..NUT, SPRING	1				
12	90183-05008	..NUT, SPRING	3				
13	36P-2837N-00	..GRILL, AIR INTAKE 1	1				
14	97702-50016	.SCREW, TAPPING	4				
15	90445-070K7	.HOSE (L10)	2				
16	36P-2830R-01	.BOX SUB ASSY	1				
17	90183-05076	..NUT, SPRING	1				
18	90183-05008	..NUT, SPRING	3				
19	36P-2837R-00	..GRILL, AIR INTAKE 2	1				
20	97702-50016	.SCREW, TAPPING	4				
21	90445-070K7	.HOSE (L10)	2				
22	20S-28376-00	TRIM	2				
23	90445-05003	HOSE	2				
24	1FK-2171M-00	MOLE, SIDE COVER 2	2				
25	36P-2172R-01	BRACKET 5	1				
26	90464-16006	CLAMP	1				

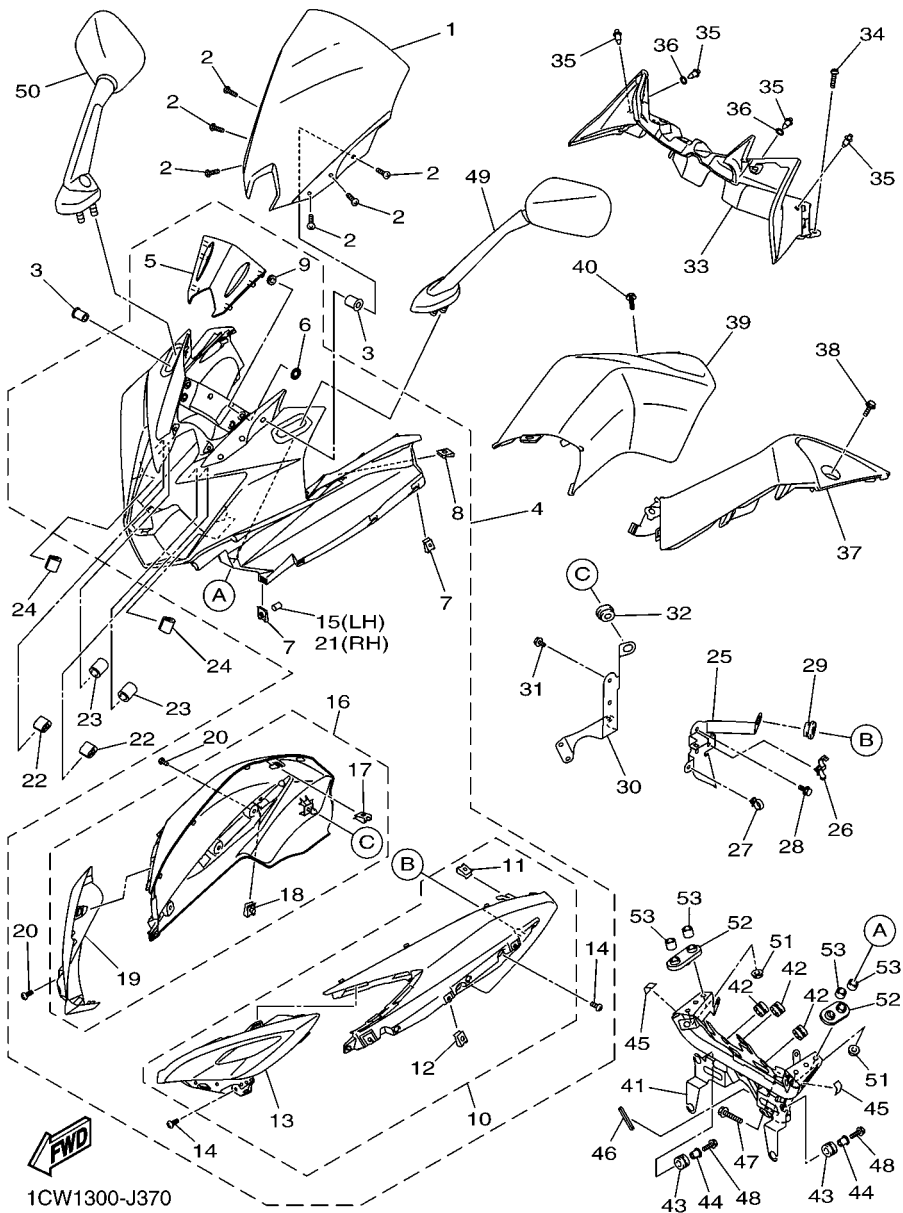
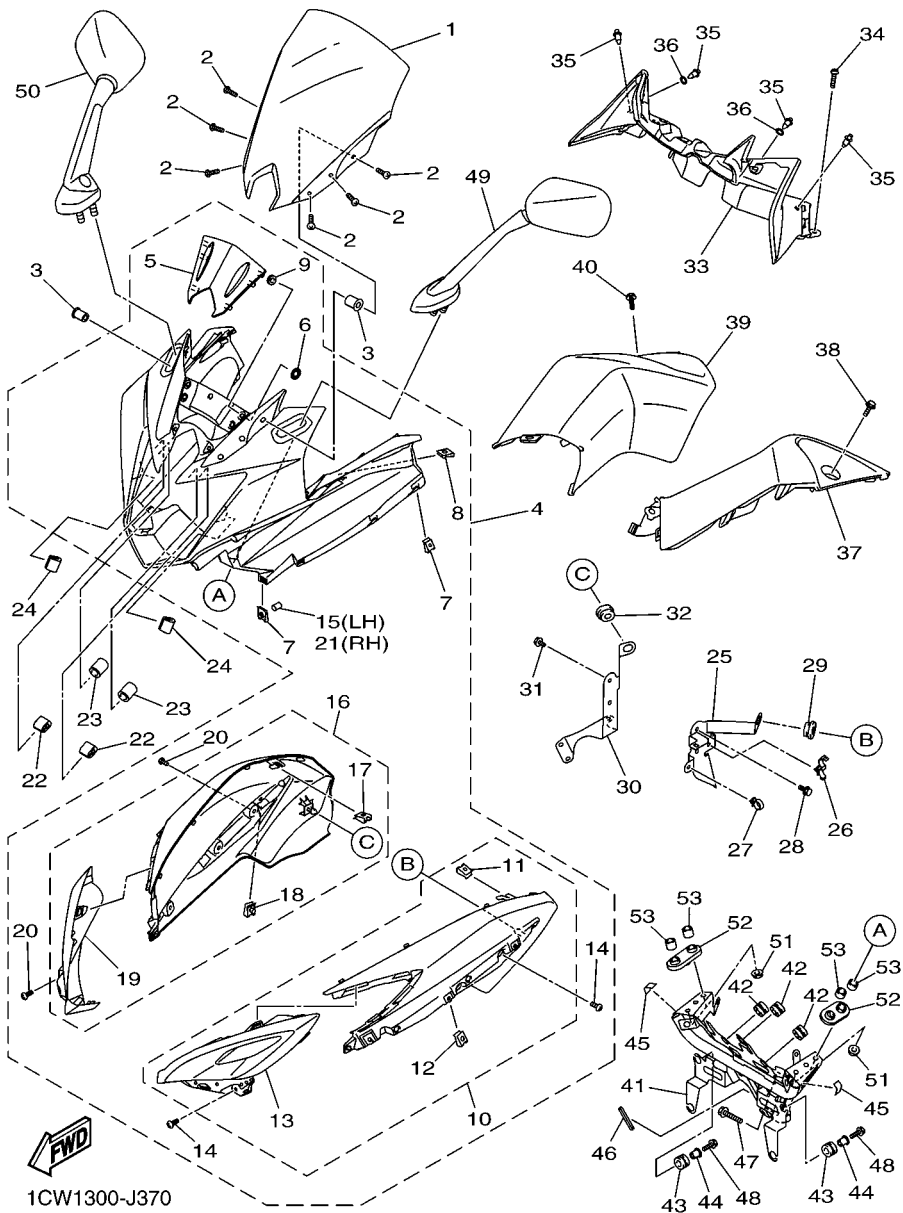

FIG. 37 COWLING 1

REF. NO.	PART NO.	DESCRIPTION	B791				REMARKS
27	90464-15157	CLAMP	1				
28	95802-06012	BOLT, FLANGE	2				
29	90480-01558	GROMMET	1				
30	36P-2172T-01	BRKT 6	1				
31	95802-06012	BOLT, FLANGE	2				
32	90480-01558	GROMMET	1				
33	36P-2836K-00	PANEL, INNER 1	1				
34	90111-05034	BOLT,HEX. SOCKET BUTTON	2				
35	90269-06008	RIVET	4				
36	90202-06004	WASHER, PLATE	2				
37	36P-2836L-00	PANEL, INNER 2	1				
38	90111-05034	BOLT,HEX. SOCKET BUTTON	1				
39	36P-2836M-00	PANEL, INNER 3	1				
40	90111-05034	BOLT,HEX. SOCKET BUTTON	1				
41	36P-28356-01	STAY 1	1				
42	3C3-83513-00	DAMPER	3				
43	90480-14004	GROMMET	4				
44	90387-07391	COLLAR	4				
45	36P-2837J-00	DAMPER 5	2				
46	2S3-28348-00	MOLE 4	1				
47	95822-08035	BOLT, FLANGE	2				
48	95822-06025	BOLT, FLANGE	4				
49	36P-26280-00	REAR VIEW MIRROR ASSY (LEFT)	1				
50	36P-26290-00	REAR VIEW MIRROR ASSY (RIGHT)	1				
51	95702-06500	NUT, FLANGE	4				
52	3C3-26298-00	PLATE, MIRROR FITTING 1	2				
53	90387-064T3	COLLAR	4				



1CW1300-J370

FIG. 38 COWLING 2

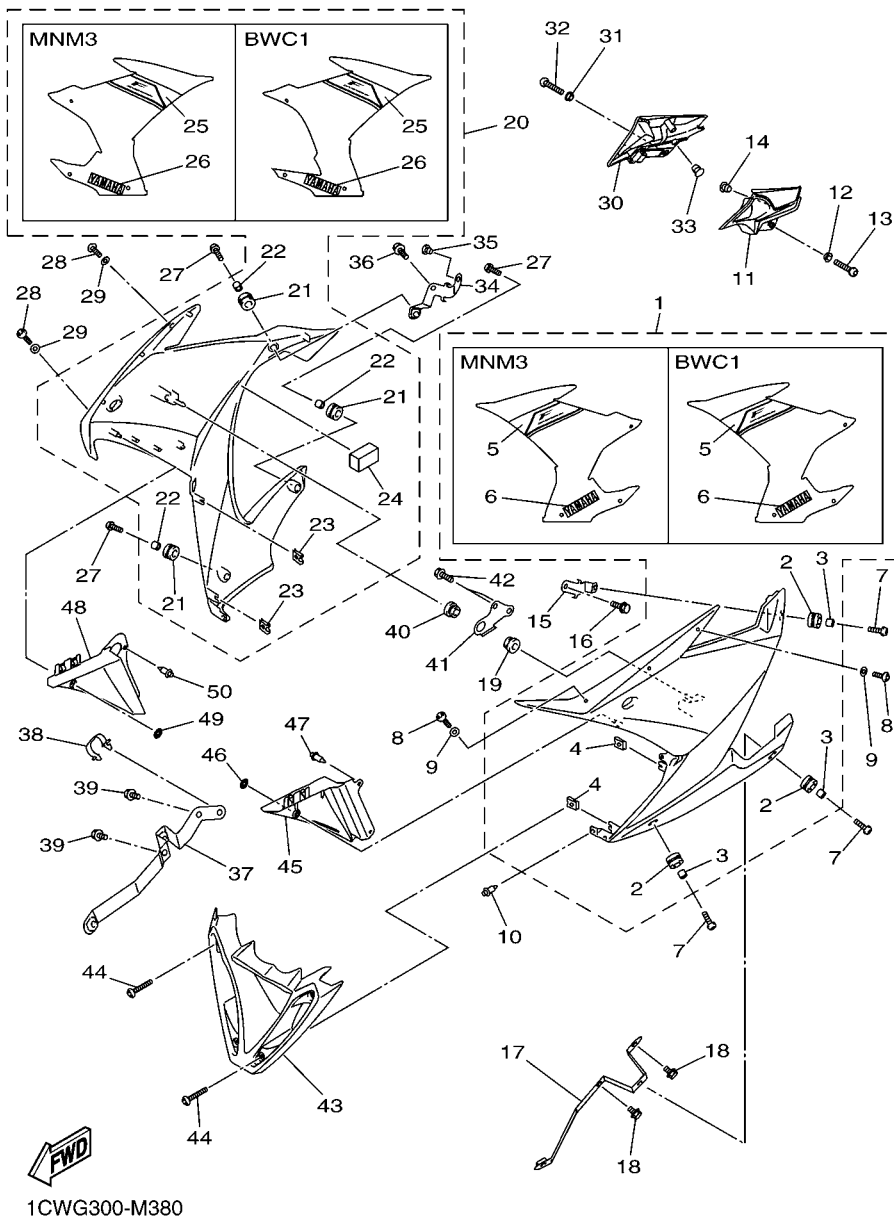

REF. NO.	PART NO.	DESCRIPTION	B791	REMARKS
1	36P-W283U-60-P5	PANEL ASSY 1	1	UR MBL2 FOR DNMN
	36P-W283U-30-P3	PANEL ASSY 1	1	UR FOR BWC1
2	90480-14003	.GROMMET	3	
3	90387-06260	.COLLAR	3	
4	90183-05076	.NUT, SPRING	2	
5	1CW-28391-40	.GRAPHIC 1	1	UR FOR DNMN
	1CW-28391-30	.GRAPHIC 1	1	UR FOR BWC1
6	36P-2153B-00	.EMBLEM, YAMAHA	1	UR FOR DNMN
	99244-00180	.EMBLEM, YAMAHA	1	UR FOR BWC1
7	90149-06302	SCREW	3	
8	90111-05007	BOLT,HEX. SOCKET BUTTON	3	
9	90202-05180	WASHER, PLATE	3	
10	90269-06008	RIVET	1	
11	36P-2171N-00	MOLE, SIDE COVER 3	1	
12	90387-06130	COLLAR	1	
13	90149-06302	SCREW	1	
14	90338-07043	PLUG	1	
15	36P-2833A-00	BRACKET 7	1	
16	95802-06014	BOLT, FLANGE	1	
17	36P-2836A-01	BRACKET 1	1	
18	90109-060E9	BOLT	2	
19	90480-01558	GROMMET	1	
20	36P-W283V-60-P5	PANEL ASSY 2	1	UR MBL2 FOR DNMN
	36P-W283V-30-P3	PANEL ASSY 2	1	UR FOR BWC1
21	90480-14003	.GROMMET	3	
22	90387-06260	.COLLAR	3	
23	90183-05076	.NUT, SPRING	2	

FIG. 38 COWLING 2

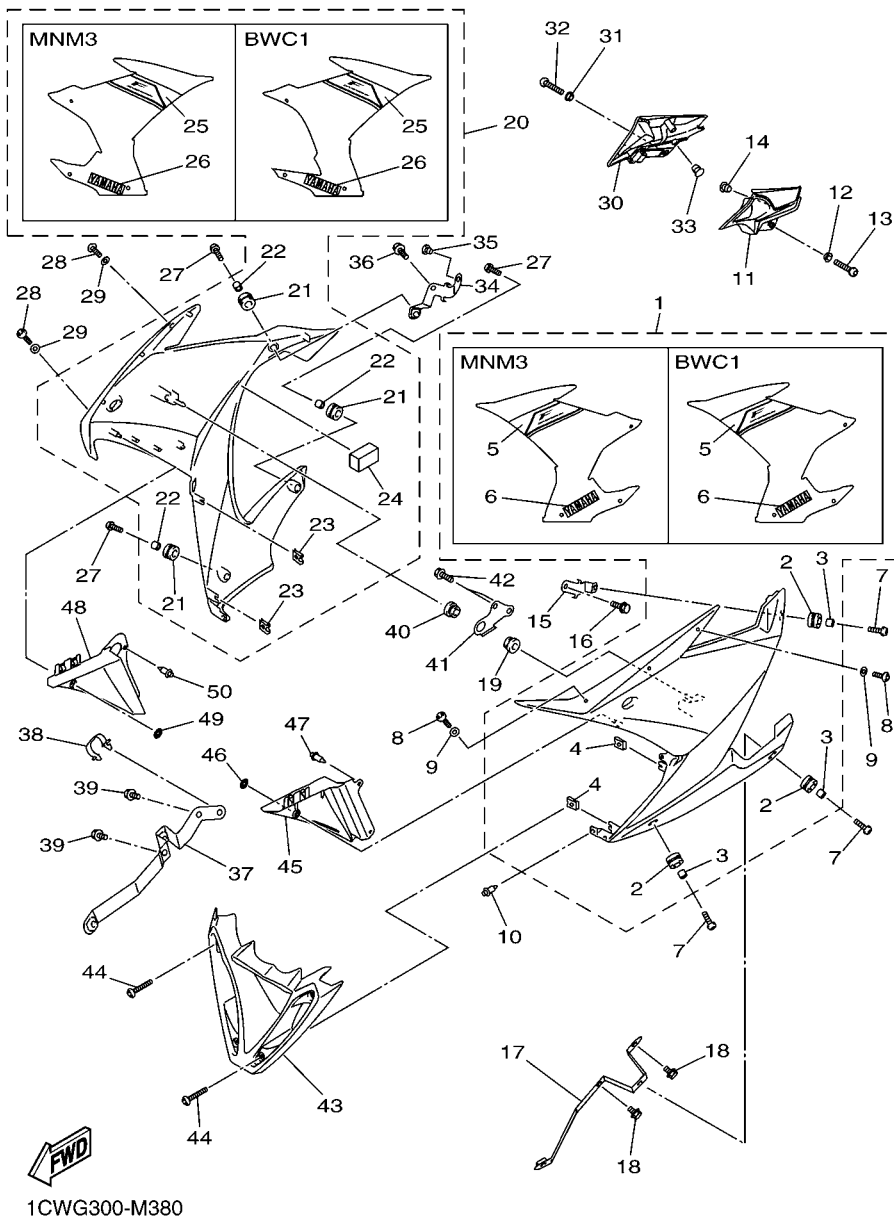

REF. NO.	PART NO.	DESCRIPTION	B791				REMARKS
24	2C0-2162G-00	.PLATE 1	1				
25	1CW-28392-40	.GRAPHIC 2	1				UR FOR DNMN
	1CW-28392-30	.GRAPHIC 2	1				UR FOR BWC1
26	36P-2153B-00	.EMBLEM, YAMAHA	1				UR FOR DNMN
	99244-00180	.EMBLEM, YAMAHA	1				UR FOR BWC1
27	90149-06302	SCREW	3				
28	90111-05007	BOLT,HEX. SOCKET BUTTON	3				
29	90202-05180	WASHER, PLATE	3				
30	36P-2171R-00	MOLE, SIDE COVER 4	1				
31	90387-06130	COLLAR	1				
32	90149-06302	SCREW	1				
33	90338-07043	PLUG	1				
34	36P-2833E-00	BRACKET 8	1				
35	90338-07157	PLUG	1				
36	95802-06014	BOLT, FLANGE	1				
37	36P-2836E-01	BRACKET 2	1				
38	90464-24230	CLAMP	1				
39	90109-060E9	BOLT	2				
40	90480-01558	GROMMET	1				
41	20S-21843-00	STAY, 4	1				
42	95822-06014	BOLT, FLANGE	2				
43	36P-22863-00	COVER, UNDER	1				
44	90111-05034	BOLT,HEX. SOCKET BUTTON	4				
45	36P-2836N-00	PANEL, INNER 4	1				
46	90183-05M02	NUT, SPRING	2				
47	90269-06008	RIVET	1				
48	36P-2836R-00	PANEL, INNER 5	1				

FIG. 38 COWLING 2

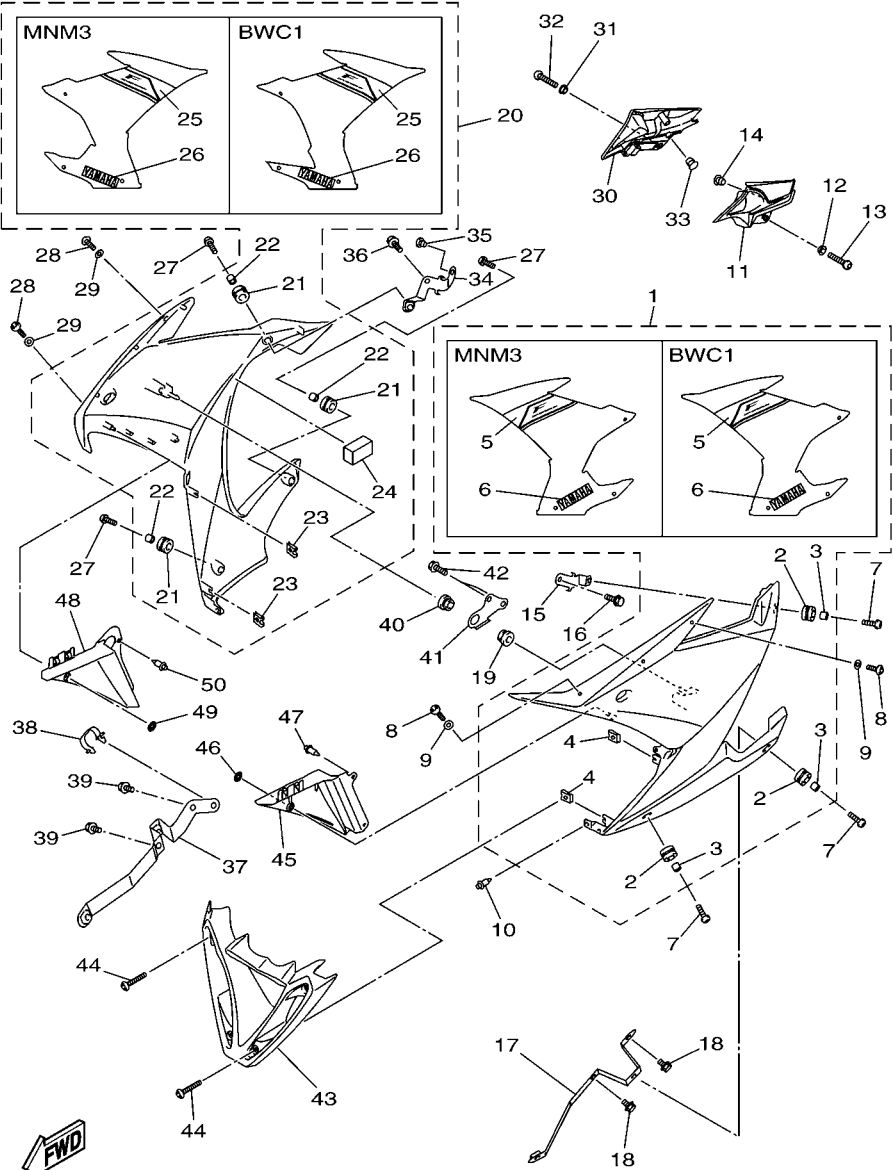

1CWG300-M380

REF. NO.	PART NO.	DESCRIPTION	B791				REMARKS
49	90183-05M02	NUT, SPRING	2				
50	90269-06008	RIVET	1				

FIG. 39 GENERATOR

REF. NO.	PART NO.	DESCRIPTION	B791				REMARKS
1	5VX-81450-00	ROTOR ASSY	1				
2	90105-126A8	BOLT, FLANGE	1				
3	90201-12008	WASHER, PLATE	1				
4	5VX-15484-00	CLAMP 2	1				
5	90149-06158	SCREW	1				
6	20S-81410-00	STATOR ASSY	1				
7	90149-06093	SCREW	3				
8	90149-08030	SCREW	3				

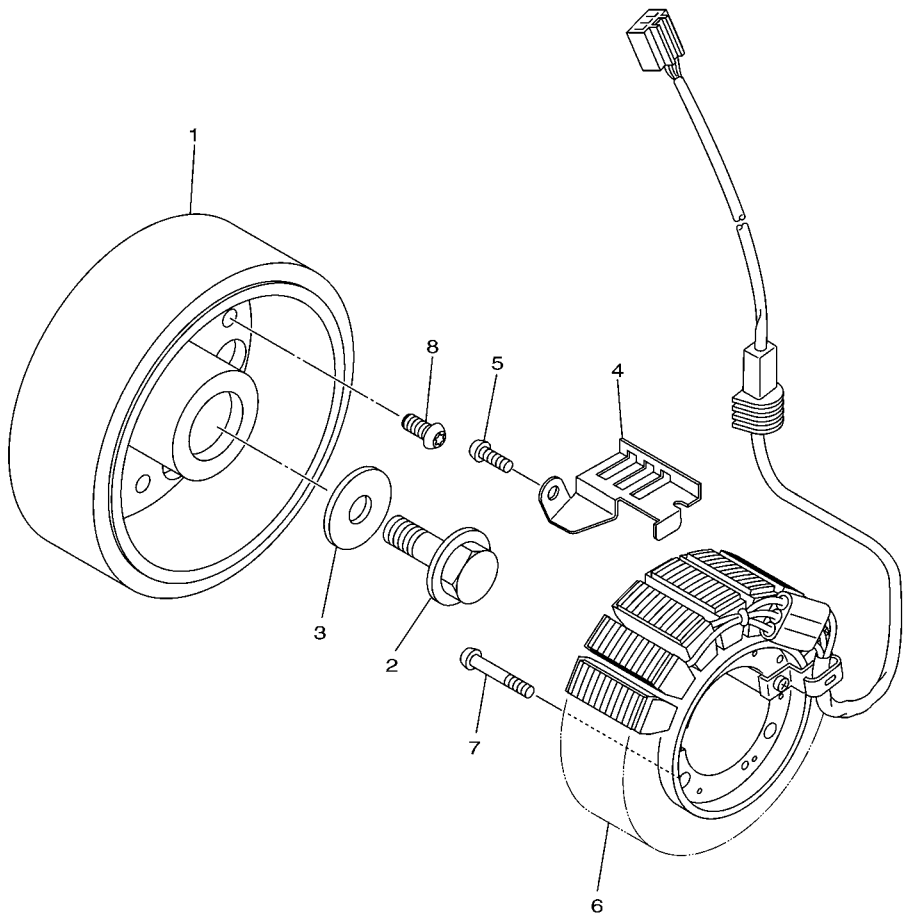

20S1300-H380

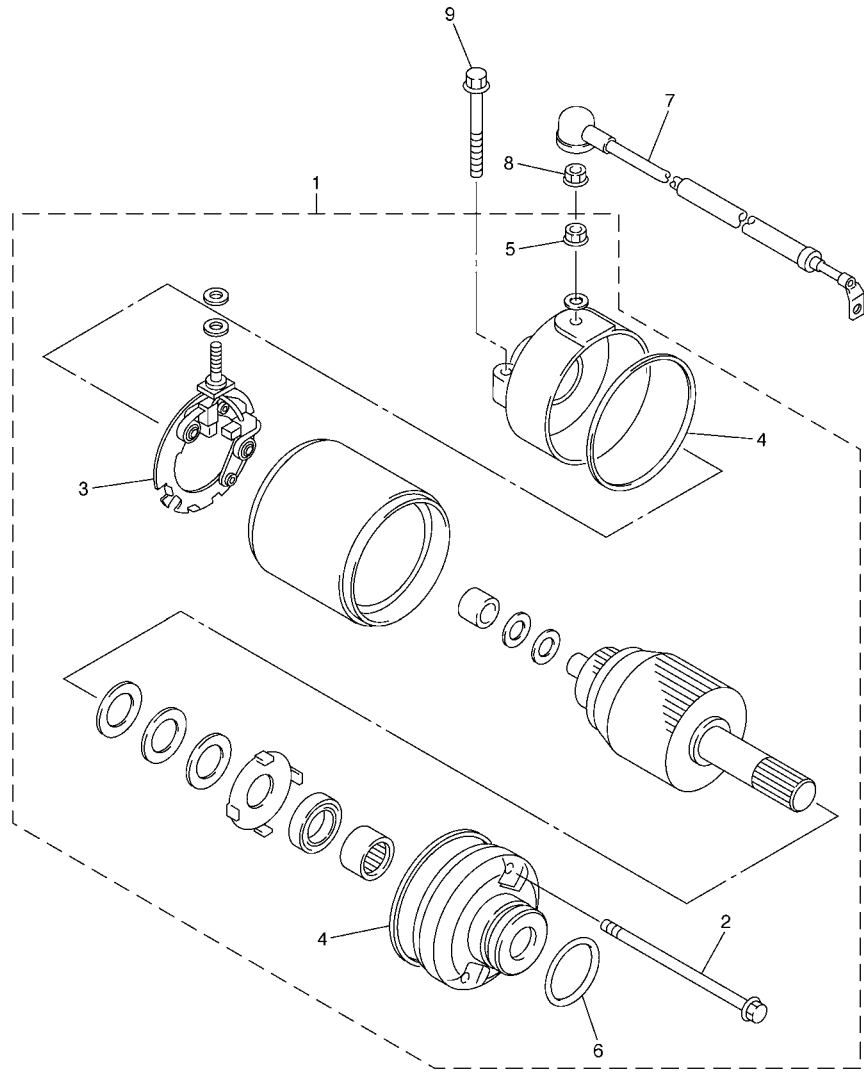

2C01300-E400

FIG. 40 STARTING MOTOR

REF. NO.	PART NO.	DESCRIPTION	B791				REMARKS
1	2C0-81890-00	MOTOR ASSY	1				
2	4WP-81826-00	.BOLT	2				
3	4WP-81801-00	.BRUSH SET	1				
4	4WP-81844-00	.GASKET	2				
5	4XV-8182A-00	.NUT	1				
6	1FK-81847-00	.O-RING	1				
7	5VX-81815-00	CORD, STARTER MOTOR	1				
8	4XV-8182A-00	NUT	1				
9	95022-06025	BOLT, FLANGE	2				

FIG. 41 FLASHER LIGHT

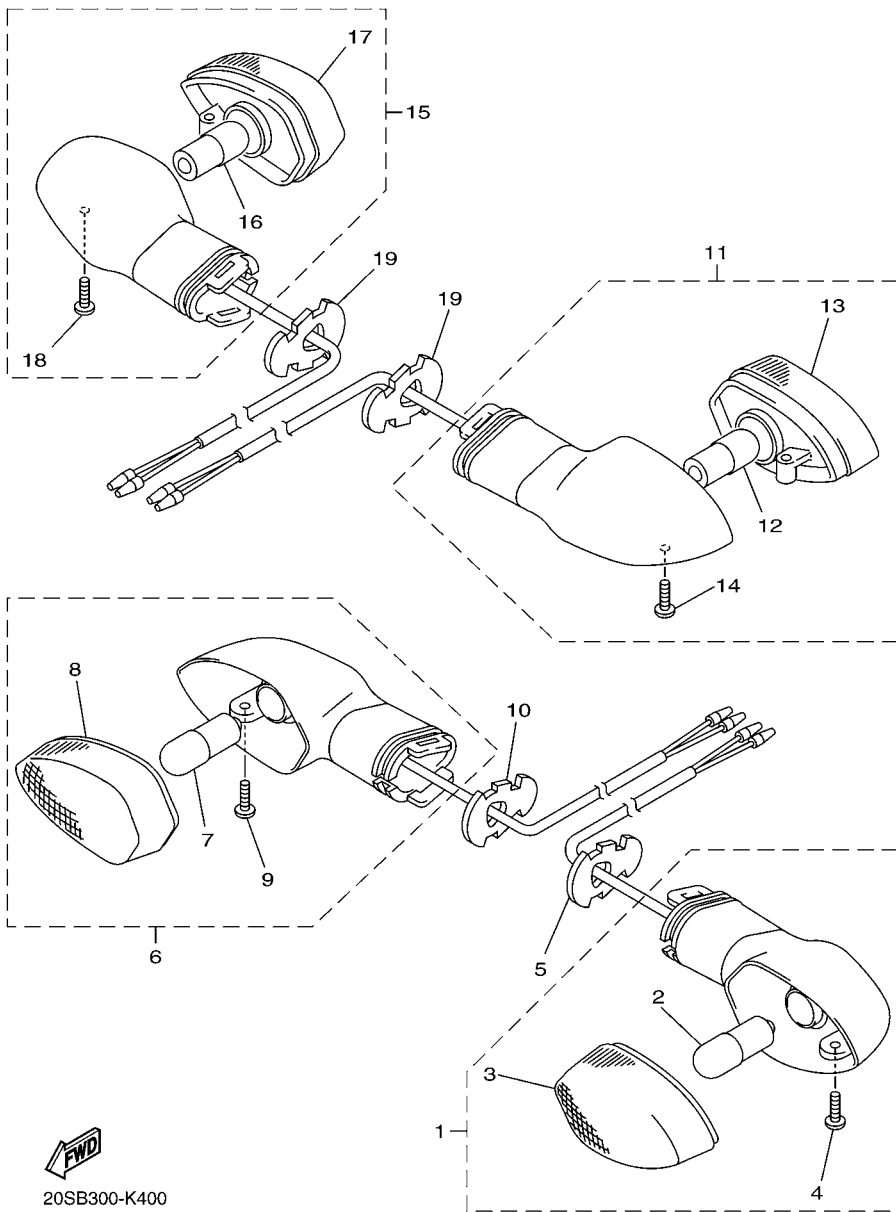

20SB300-K400

REF. NO.	PART NO.	DESCRIPTION	B791				REMARKS
1	36C-83310-20	FRONT FLASHER LIGHT ASSY 1	1				
2	1KB-83311-00	.BULB, FLASHER (12V-10W)	1				
3	1KB-H333A-00	.LENS COMP 1	1				
4	3D9-H3333-10	.SCREW, LENS FITTING	1				
5	3D7-83318-10	STAY, FLASHER 1	1				
6	36C-83320-20	FRONT FLASHER LIGHT ASSY 2	1				
7	1KB-83311-00	.BULB, FLASHER (12V-10W)	1				
8	1KB-H334A-00	.LENS COMP 2	1				
9	3D9-H3333-10	.SCREW, LENS FITTING	1				
10	3D7-83318-10	STAY, FLASHER 1	1				
11	1KB-83330-00	REAR FLASHER LIGHT ASSY 1	1				
12	1KB-83311-00	.BULB, FLASHER (12V-10W)	1				
13	1KB-8334A-00	.LENS COMP 2	1				
14	3D9-H3333-10	.SCREW, LENS FITTING	1				
15	1KB-83340-00	REAR FLASHER LIGHT ASSY 2	1				
16	1KB-83311-00	.BULB, FLASHER (12V-10W)	1				
17	1KB-8333A-00	.LENS COMP 1	1				
18	3D9-H3333-10	.SCREW, LENS FITTING	1				
19	3D7-83318-10	STAY, FLASHER 1	2				

FIG. 42 METER

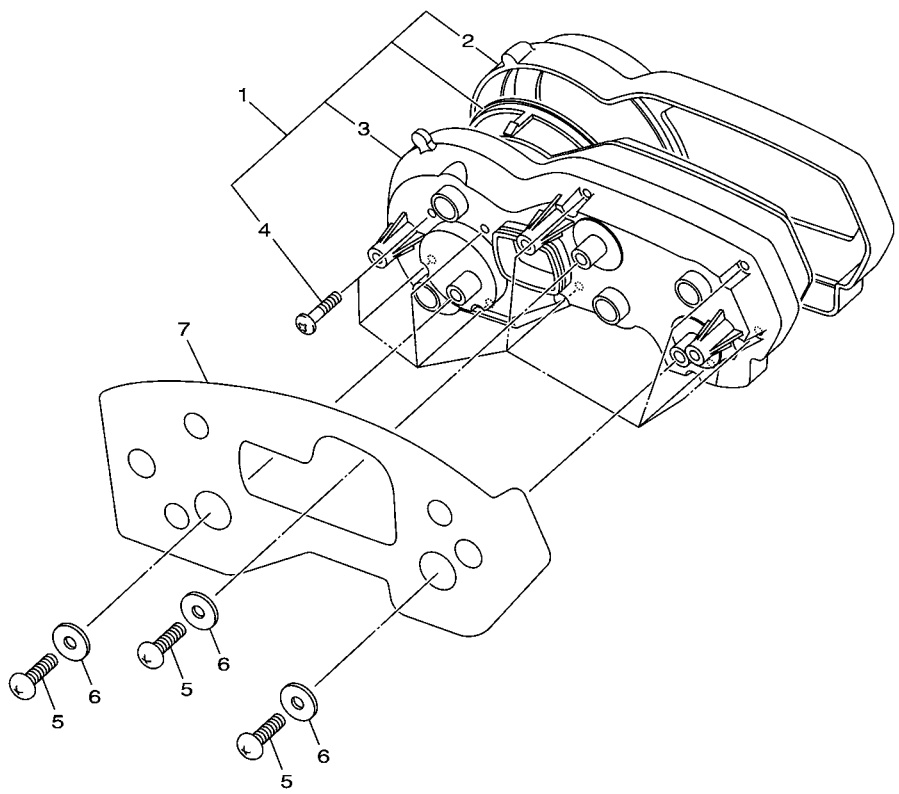

REF. NO.	PART NO.	DESCRIPTION	B791				REMARKS
1	20S-83500-20	METER ASSY (KM/H)	1				
2	20S-8353E-00	.CASE, METER UPPER	1				
3	2D1-83572-00	.CASE, SPEEDOMETER LOWER	1				
4	4PS-83616-10	.SCREW, TAPPING	9				
5	90160-05012	SCREW, ROUND TAPPING	3				
6	90201-05036	WASHER, PLATE	3				
7	36P-83615-00	BLIND, METER	1				



36P1110-H421

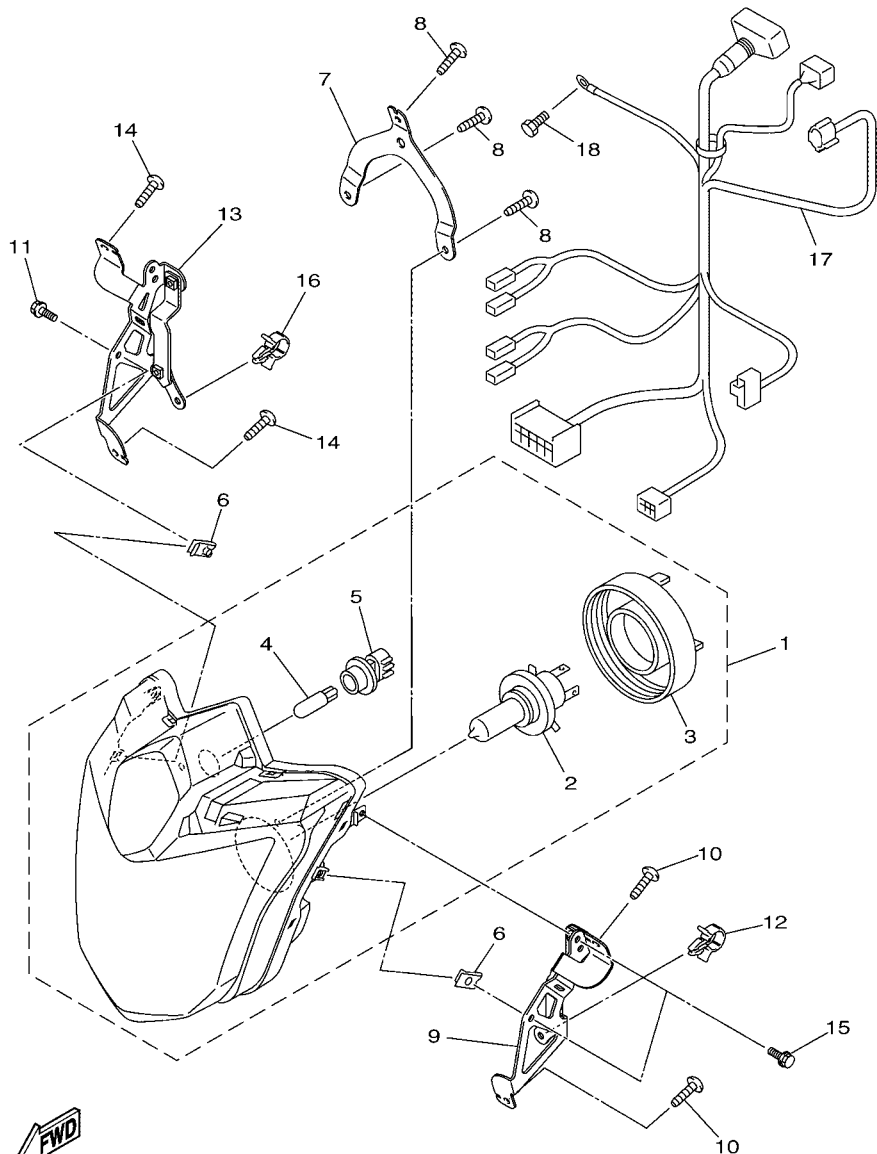

1CW1300-J430

FIG. 43 HEADLIGHT

REF. NO.	PART NO.	DESCRIPTION	B791				REMARKS
1	36C-84300-10	HEADLIGHT ASSY	1				
2	4K0-84314-G0	.BULB (12V 60/55W HALOGEN)	1				
3	5JW-84397-00	.COVER, SOCKET	1				
4	5DM-84347-00	.BULB (12V-5W)	1				
5	5JW-84346-00	.SOCKET, PILOT LIGHT	1				
6	90183-06069	NUT, SPRING	2				
7	36P-28396-00	PLATE 1	1				
8	97702-50016	SCREW, TAPPING	3				
9	36P-84118-00	STAY, HEADLIGHT 1	1				
10	97702-50016	SCREW, TAPPING	2				
11	95802-06012	BOLT, FLANGE	2				
12	90464-15157	CLAMP	1				
13	36P-84119-00	STAY, HEADLIGHT 2	1				
14	97702-50016	SCREW, TAPPING	2				
15	95802-06012	BOLT, FLANGE	2				
16	90464-15157	CLAMP	1				
17	1CW-84359-00	CORD, HEADLIGHT	1				
18	91380-05008	BOLT	1				

FIG. 44 TAILLIGHT

REF. NO.	PART NO.	DESCRIPTION	B791				REMARKS
1	5VX-84745-01	LICENCE LIGHT UNIT ASSY	1				
2	4HC-84744-00	.BULB (12V-5W)	1				
3	97706-04012	.SCREW, TAPPING	2				
4	95602-05100	NUT, U	2				
5	90111-05030	BOLT,HEX. SOCKET BUTTON	2				
6	90201-05043	WASHER, PLATE	2				
7	20S-84753-00	DAMPER	1				
8	3F9-84553-00	DAMPER	2				
9	90387-05049	COLLAR	2				
10	90201-05025	WASHER, PLATE	2				
11	20S-84710-00	TAILLIGHT UNIT ASSY	1				
12	20S-84735-00	.SOCKET CORD ASSY	1				
13	3P6-83331-10	.BULB, FLASHER (12V-21/5W)	1				
14	90464-25004	CLAMP	1				
15	20S-84519-01	BRACKET, TAILLIGHT	1				
16	90480-18276	GROMMET	3				
17	90164-05001	SCREW, TAPPING	3				

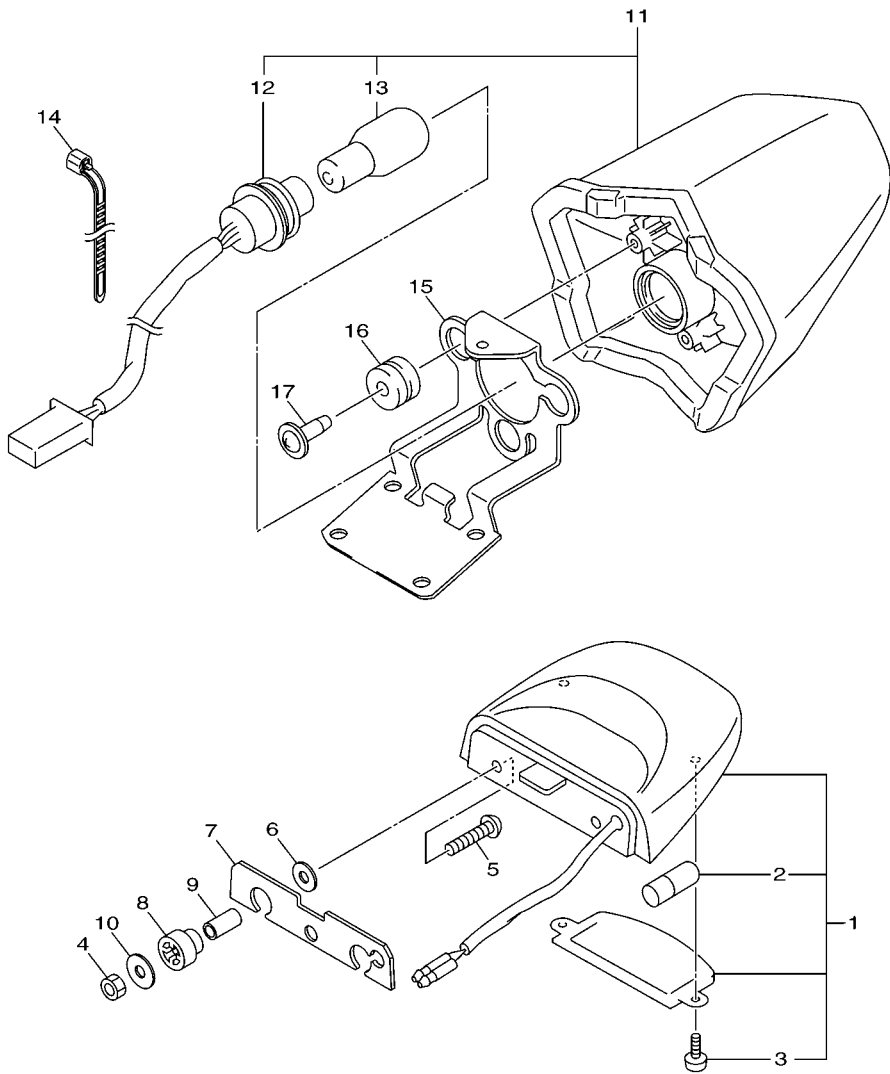

36C1300-H440

FIG. 45 HANDLE SWITCH & LEVER

REF. NO.	PART NO.	DESCRIPTION	B791				REMARKS
1	4XV-82911-10	HOLDER, LEVER 1	1				
2	5EB-83912-03	LEVER 1	1				
3	2C0-83945-00	BOLT, LEVER	1				
4	95607-06200	NUT, SELF U-FLANGE	1				
5	95027-06020	BOLT, FLANGE	1				
6	5LV-83951-00	BOLT, CABLE ADJUSTING	1				
7	4XV-83929-00	PLATE, SPRING	1				
8	3YX-82917-01	SWITCH	1				
9	98704-03020	SCREW, FLAT HEAD	1				
10	98507-04010	SCREW, PAN HEAD	1				
11	5JJ-83913-00	COLLAR, LEVER 1	1				
12	36C-83969-00	SWITCH, HANDLE 5	1				
13	98507-05030	.SCREW, PAN HEAD	1				
14	98507-05045	.SCREW, PAN HEAD	1				
15	5VX-83975-01	SWITCH, HANDLE 2	1				
16	97607-05255	.SCREW, WITH WASHER	1				
17	98507-05045	.SCREW, PAN HEAD	1				
18	98507-05020	.SCREW, PAN HEAD	1				

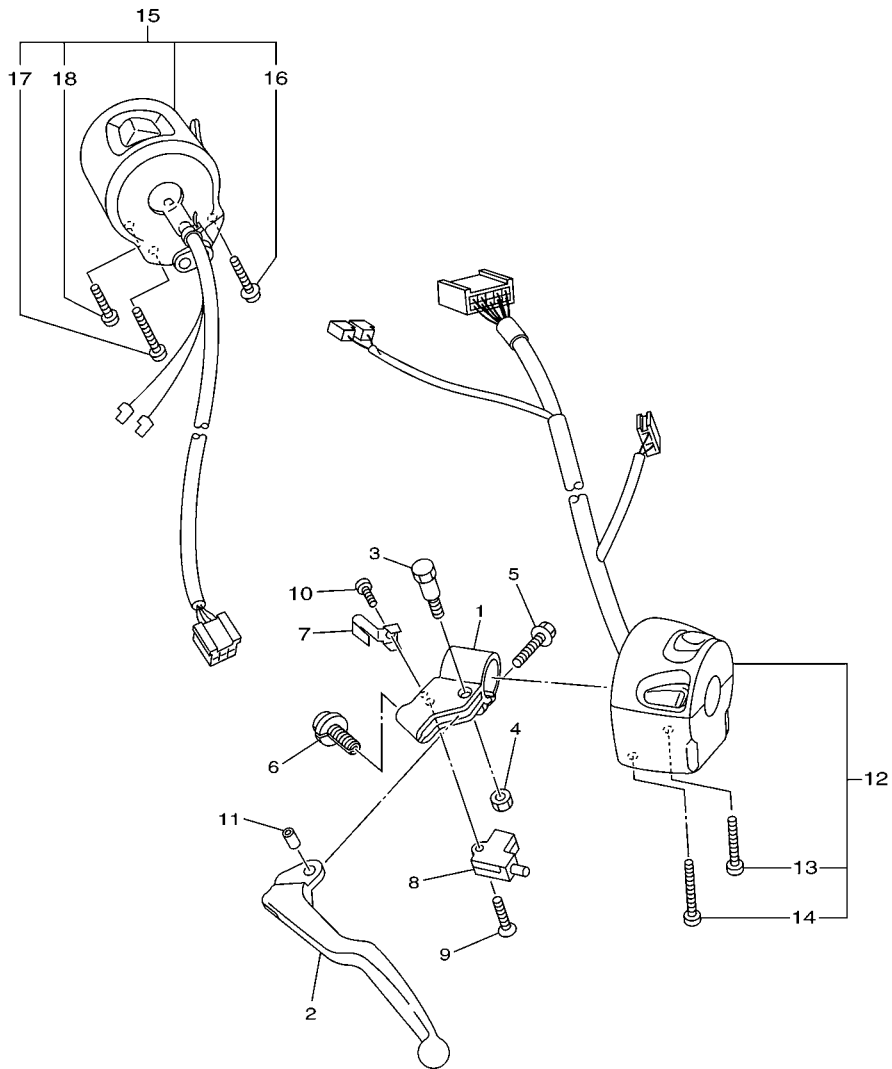

36C6300-K450

FIG. 46 ELECTRICAL 1

REF. NO.	PART NO.	DESCRIPTION	B791				REMARKS
1	90201-12790	WASHER, PLATE	1				
2	5YP-85790-00	THERMOSENSOR ASSY	1				
3	20S-81670-00	PICK-UP ASSY	1				
4	90110-06161	BOLT, HEXAGON SOCKET HEAD	2				
5	20S-82566-60	SWITCH, SIDE STAND	1				
6	92012-05025	BOLT, BUTTON HEAD	2				
7	95602-05200	NUT, SELF-LOCKING	2				
8	20S-82530-00	STOP SWITCH ASSY	1				
9	20S-82310-00	IGNITION COIL ASSY	1				
10	20S-82370-01	PLUG CAP ASSY	2				
11	20S-82320-00	IGNITION COIL ASSY	1				
12	20S-82370-01	PLUG CAP ASSY	2				
13	97702-60525	SCREW, TAPPING	2				
14	90338-08226	PLUG	2				
15	3GB-82540-01	NEUTRAL SWITCH ASSY	1				
16	90430-10148	GASKET	1				
17	5VX-85720-01	OIL LEVEL GAUGE ASSY	1				
18	5VY-8A8E0-00	.O-RING	1				
19	90105-06187	BOLT, FLANGE	2				
20	4WM-83755-02	SENSOR, SPEED	1				
21	4D9-81168-00	.O-RING	1				
22	91312-06016	BOLT	1				
23	20S-81673-00	ROTOR	1				
24	90105-08113	BOLT, FLANGE	1				
25	90201-08054	WASHER, PLATE	1				
26	90464-15065	CLAMP	1				

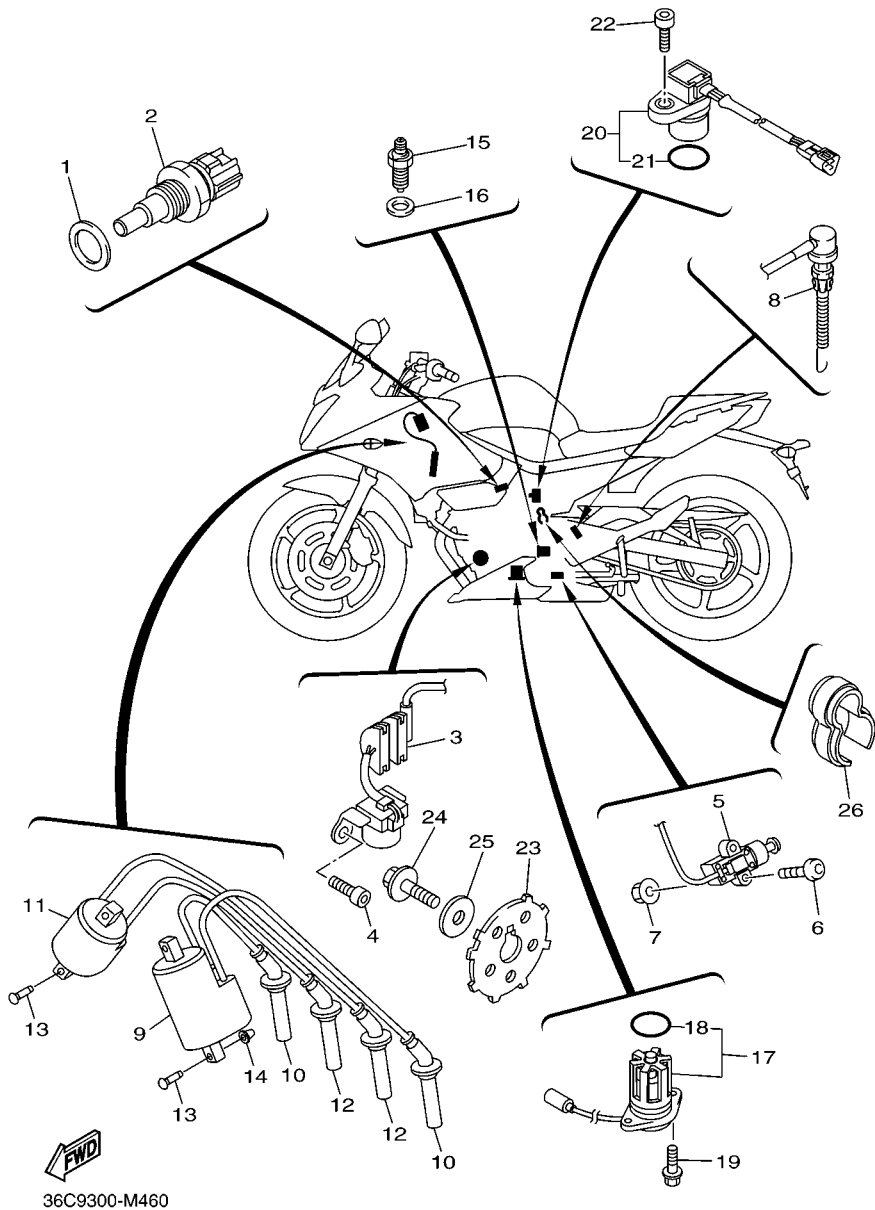
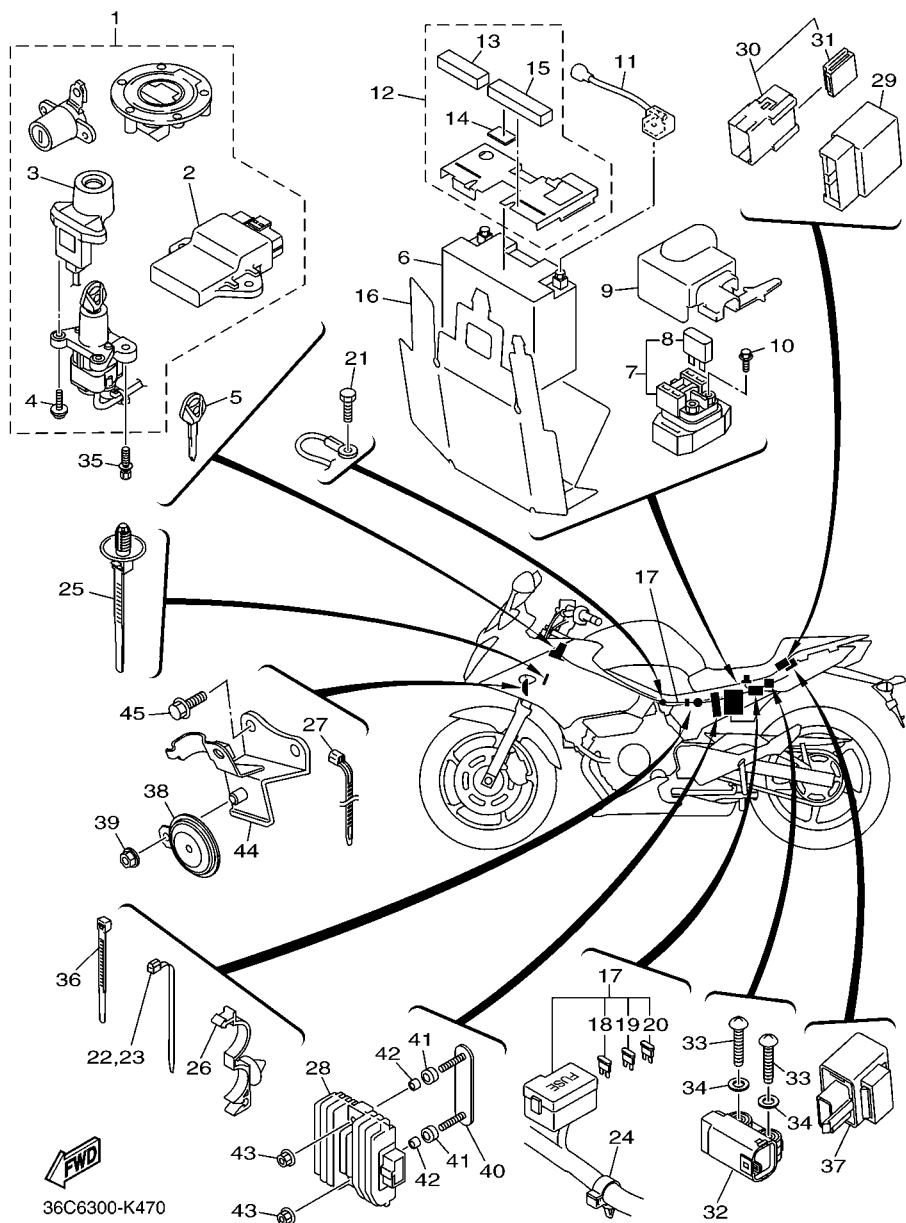
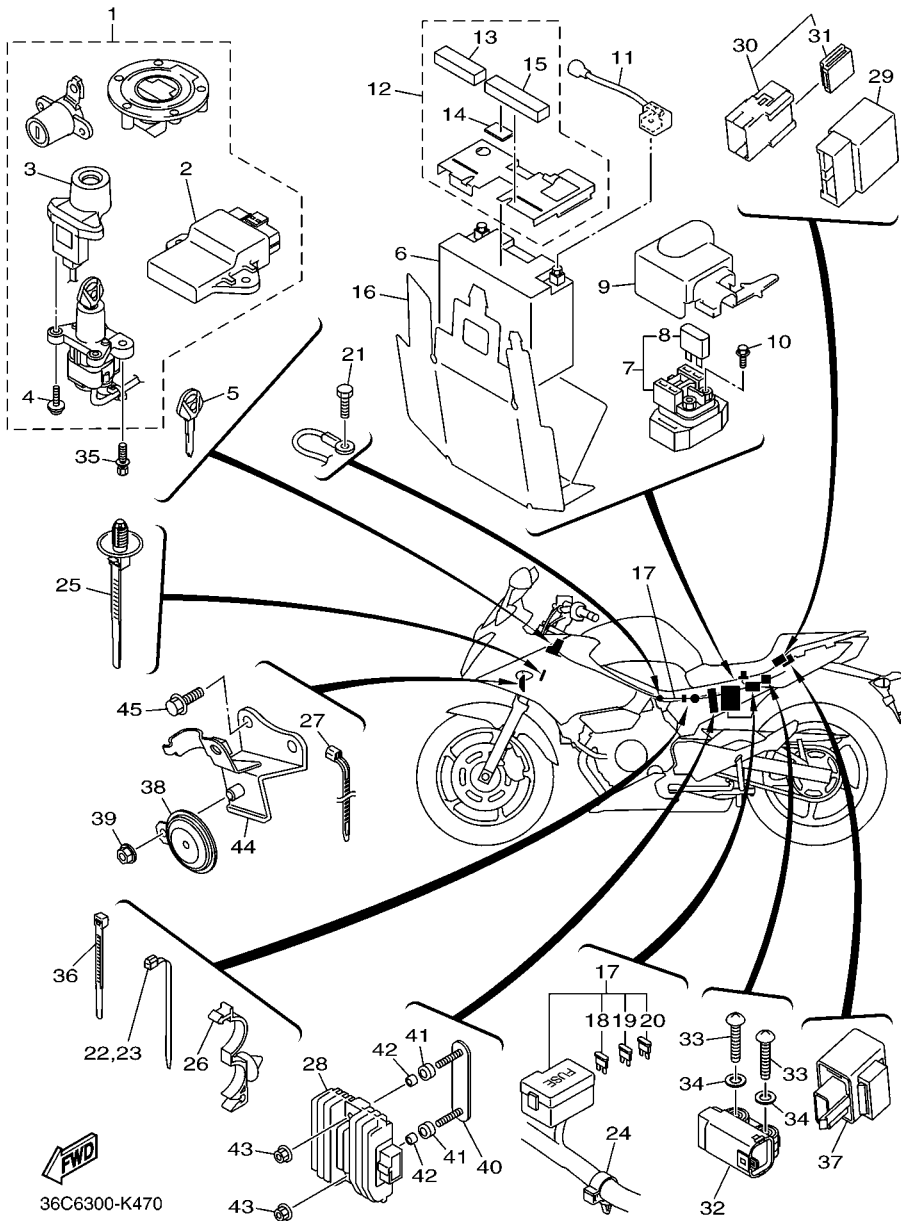

FIG. 47 ELECTRICAL 2



REF. NO.	PART NO.	DESCRIPTION	B791				REMARKS
1	20S-W8250-40	MAIN SW. IMMOBILIZER KIT	1				
2	20S-8591A-10	.ENGINE CONTROL UNIT ASSY	1				
3	36C-8255P-10	.IMMOBILIZER. UNIT COMP.	1				
4	5SL-82113-01	.SCREW	2				
5	5SL-82511-08	BLANK KEY	1				AP
6	4TX-82100-02	BATTERY ASSY (GS GT12B-4)	1				
7	4SV-81940-12	STARTER RELAY ASSY (RC19-015)	1				
8	1AE-82151-00	.FUSE (30A-BL)	2				
9	20S-82119-00	COVER, LEAD WIRE	1				
10	95022-06008	BOLT, FLANGE	2				
11	20S-82115-00	WIRE, PLUS LEAD	1				
12	20S-82160-00	BATTERY COVER ASSY	1				
13	5VK-21746-00	.DAMPER	1				
14	5HN-2139X-00	.DAMPER	1				
15	90520-15002	.DAMPER, PLATE	1				
16	20S-82122-01	SEAT, BATTERY	1				
17	36C-82590-10	WIRE HARNESS ASSY	1				
18	5JJ-82151-20	.FUSE (20A-BL)	3				
19	5JJ-82151-30	.FUSE (10A-BL)	4				
20	5JJ-82151-00	.FUSE (7.5A-BL)	3				
21	91380-06012	BOLT	1				
22	90464-13077	CLAMP	1				
23	90464-13077	CLAMP	1				
24	90464-20010	CLAMP	2				
25	90464-20213	CLAMP	2				
26	90464-20010	CLAMP	1				
27	90464-15195	CLAMP	1				

FIG. 47 ELECTRICAL 2



REF. NO.	PART NO.	DESCRIPTION	B791				REMARKS
28	5SL-81960-00	RECTIFIER & REGULATOR ASSY	1				
29	5VK-81950-40	RELAY ASSY (5VK-40)	1				
30	1ST-81950-00	RELAY ASSY (1ST-00)	2				
31	5JJ-81952-00	.HOLDER, RELAY	1				
32	5PS-82576-01	SENSOR, LEAN ANGLE	1				
33	90160-04009	SCREW, ROUND TAPPING	2				
34	90201-04030	WASHER, PLATE	2				
35	90109-08196	BOLT	2				
36	90465-15011	CLAMP	1				
37	3XV-83350-21	FLASHER RELAY ASSY	1				
38	20S-83371-00	HORN	1				
39	95702-08500	NUT, FLANGE	1				
40	20S-21689-00	BRACKET, REAR STAY 2	1				
41	90480-16007	GROMMET	2				
42	90387-064T3	COLLAR	2				
43	95702-06500	NUT, FLANGE	2				
44	20S-23377-00	BRACKET, HORN	1				
45	95802-06016	BOLT, FLANGE	2				

NUMERICAL INDEX

PART NO.	REF. NO.	PART NO.	REF. NO.	PART NO.	REF. NO.	PART NO.	REF. NO.	PART NO.	REF. NO.	PART NO.	REF. NO.
20S-11101-00	1 - 1	1HX-12169-31	3 - 8	5EB-1316E-00	7 - 13	5JW-14723-00	11 - 7	20S-16351-00	16 - 11	20S-2117K-00	28 - 14
5VY-1111G-00	1 - 22	1HX-12169-50	3 - 8	5MT-13300-00	7 - 1	20S-14799-00	12 - 9	20S-16356-00	16 - 29	20S-2117N-00	20 - 10
5EB-11133-10	1 - 2	1HX-12169-70	3 - 8	20S-13400-00	8 - 9	5VX-14807-00	10 - 30	20S-16357-00	16 - 22	20S-2117R-00	20 - 12
20S-11134-10	1 - 3	1HX-12169-90	3 - 8	5SL-13410-00	7 - 4	5SL-1482K-00	1 - 17	20S-16358-00	16 - 30	20S-2117T-00	20 - 13
20S-11165-00	13 - 16	1HX-12169-E0	3 - 8	20S-13414-00	8 - 12	20S-14840-00	11 - 1	20S-16371-10	16 - 3	36P-2117U-00	6 - 22
20S-11181-00	1 - 13	1HX-12169-G0	3 - 8	5EB-13415-00	7 - 5	20S-14881-00	11 - 2	20S-16380-00	16 - 24	20S-21228-00	36 - 29
1B3-11191-10	1 - 14	1HX-12169-J0	3 - 8	2C0-13416-00	7 - 9	20S-14882-00	11 - 4	5LV-16383-00	16 - 5	20S-21249-00	20 - 14
20S-11193-00	1 - 16	1HX-12169-L0	3 - 8	5GH-13440-50	8 - 5	20S-14883-00	11 - 6	20S-16384-00	14 - 30	20S-21296-00	27 - 21
214-11198-01	8 - 11	1HX-12169-N0	3 - 8	5EB-13470-00	8 - 1	5SL-14890-00	1 - 18	20S-16384-10	16 - 4	20S-21308-00	28 - 18
20S-11411-00	2 - 1	1HX-12169-T0	3 - 8	5JW-13473-00	8 - 4	5SL-14899-00	1 - 19	20S-16385-00	16 - 8	3YX-21376-00	21 - 40
5EB-11416-00	2 - 5	20S-12170-00	4 - 1	5EB-13475-00	8 - 3	3UH-14937-00	10 - 13	20S-17121-10	17 - 11		28 - 6
5EB-11416-10	2 - 5	20S-12176-00	4 - 3	3KS-13490-00	8 - 7	5VX-14987-00	10 - 14	20S-17131-10	17 - 6	5HN-2139X-00	47 - 14
5EB-11416-20	2 - 5	20S-12180-00	4 - 2	5VX-13533-00	10 - 29	20S-15100-09	13 - 1	20S-17151-00	17 - 3	20S-21445-01	12 - 5
5EB-11416-30	2 - 5	20S-12210-10	4 - 6	68V-13533-00	10 - 18	5EB-15155-00	13 - 2	20S-17161-10	17 - 8	20S-2144G-00	35 - 67
5EB-11416-A0	2 - 5	2C0-12213-00	4 - 7	8FP-13556-00	10 - 3	20S-15163-00	17 - 12	20S-17211-00	17 - 31	4RR-21485-00	35 - 12
20S-11603-00	2 - 7	5BE-12241-00	1 - 15	20S-13586-00	9 - 1	20S-15185-00	14 - 36	20S-17221-00	17 - 20		35 - 46
5SL-11631-00	2 - 6	2C0-12251-00	4 - 9	36Y-13596-00	9 - 2	36Y-15189-00	13 - 21	20S-17231-00	17 - 28	5VX-21511-A0-P0	21 - 1
20S-11633-00	2 - 9	13S-12252-00	4 - 10	20S-13750-20	10 - 1	5SL-15189-00	13 - 5	20S-17241-00	17 - 25	5VX-21511-A0-P4	21 - 1
5VX-11650-00	2 - 2	20S-12405-20	6 - 15	5VX-13761-00	10 - 4	3F9-15362-10	14 - 11	20S-17251-00	17 - 29	36P-2153B-00	38 - 6
5VX-11654-00	2 - 3	5SL-12410-00	6 - 1	5EB-13898-00	7 - 7	5EB-15362-10	13 - 23	20S-17261-10	17 - 23		38 - 26
5VX-11656-00	2 - 4	5VX-12413-00	6 - 2	20S-13907-10	27 - 8	20S-15373-00	9 - 17	20S-17411-00	17 - 1	3WF-2153E-40	21 - 8
5VX-11656-10	2 - 4	20S-12420-01	5 - 1	5VX-13971-00	27 - 25	20S-15377-00	14 - 35	20S-17421-00	17 - 16	5XC-2153E-50	21 - 8
5VX-11656-20	2 - 4	5SL-12422-00	5 - 5	5JW-14104-00	10 - 22	36P-15411-01	14 - 1	278-17424-01	17 - 38	1CA-21568-00	27 - 37
5VX-11656-30	2 - 4	5VK-12438-00	5 - 4	5VX-1410E-00	10 - 19	20S-15413-00	13 - 18	20S-17460-00	17 - 33	20S-21611-00	21 - 9
20S-12111-00	3 - 1	5EB-12439-00	5 - 6	4KM-14137-00	10 - 21	36P-15416-00	14 - 16	20S-18101-02	19 - 4	20S-21629-10	21 - 20
20S-12113-00	3 - 4	5VX-1243A-00	5 - 25	3H1-14147-00	10 - 23	20S-15418-00	14 - 7	20S-18110-01	19 - 17	2C0-2162G-00	38 - 24
1HX-12118-00	3 - 6	20S-1243E-00	10 - 26	5PS-14147-00	10 - 5	36P-15421-00	14 - 10	20S-18112-00	19 - 14	20S-2163A-10	22 - 3
4TV-12119-00	3 - 7	20S-1244E-00	6 - 32	5VX-14148-01	9 - 23	20S-15425-10	14 - 26	5EB-18113-00	19 - 18	20S-2163E-10	22 - 10
20S-12121-00	3 - 2	20S-12450-00	5 - 11	5VX-14149-00	10 - 8	20S-15441-00	14 - 34		36 - 14	36P-2164F-00	21 - 31
5EB-12126-00	3 - 3	20S-12461-01	6 - 14	3XV-14251-00	10 - 16	5VX-15451-01	14 - 2	3D8-18115-00	19 - 23	36P-2164G-00	21 - 32
5EB-12127-00	3 - 5	22W-12462-00	6 - 26	5PW-14251-00	10 - 20	20S-15456-00	14 - 23	5VX-18116-00	19 - 26	3XW-21668-A1	23 - 21
5EB-12153-09	3 - 9	5EB-12469-00	5 - 23	5VX-14348-00	10 - 2	20S-15461-00	14 - 13	1D7-18127-00	19 - 3	20S-21677-01	21 - 41
5EB-12153-10	3 - 9	20S-1246E-00	6 - 7	5FL-14348-10	10 - 17	20S-15462-00	13 - 19	20S-18140-00	19 - 7	20S-21688-01	21 - 24
1HX-12168-00	3 - 8	5GV-1246E-00	5 - 19	5VX-14349-00	10 - 24	5VX-15484-00	39 - 4	5VX-18154-00	19 - 27	20S-21689-00	47 - 40
1HX-12168-20	3 - 8	1AA-12535-00	6 - 19	5VX-14396-00	10 - 12	20S-15512-00	15 - 1	2C0-18175-00	19 - 6	20S-216A2-00	21 - 14
1HX-12168-40	3 - 8	20S-12535-00	6 - 29	20S-14411-00	9 - 5	5MT-15515-00	15 - 4	20S-18511-00	18 - 3	20S-216A3-00	21 - 15
1HX-12168-60	3 - 8	20S-12551-00	6 - 8	20S-14421-00	9 - 6	5EB-15521-00	15 - 2	20S-18512-00	18 - 4	20S-216A4-00	21 - 16
1HX-12168-80	3 - 8	5EB-12577-01	5 - 15	4D9-1443E-00	9 - 13	20S-15544-00	13 - 25	20S-18513-00	18 - 5	20S-21711-00-P5	22 - 1
1HX-12168-A0	3 - 8	20S-12578-00	6 - 5	20S-14451-00	9 - 9	5SL-15590-00	15 - 3	20S-18535-00	18 - 6	20S-21711-00-PD	22 - 1
1HX-12168-F0	3 - 8	20S-12579-00	6 - 23	20S-14452-00	9 - 7	20S-16150-00	16 - 1	2C0-18536-00	18 - 7	1FK-2171M-00	37 - 24
1HX-12168-H1	3 - 8	4NK-12579-00	5 - 13	20S-14453-00	9 - 11	5EB-16154-00	16 - 2	20S-18540-00	18 - 1	36P-2171N-00	38 - 11
1HX-12168-K1	3 - 8	20S-12581-01	5 - 14	20S-14457-00	9 - 10	1AE-16164-00	16 - 27	136-18542-00	18 - 2	36P-2171R-00	38 - 30
1HX-12168-M1	3 - 8	20S-12582-01	6 - 4	20S-1445C-00	9 - 25	4H7-16321-02	16 - 9	2C0-18562-00	18 - 8	20S-21721-00-P5	22 - 8
1HX-12168-R1	3 - 8	5SL-12588-01	5 - 17	20S-14463-00	9 - 12	5LV-16321-20	16 - 15	1CW-21110-00	20 - 1	20S-21721-00-PD	22 - 8
1HX-12168-U1	3 - 8	20S-12589-00	6 - 34	5VX-14503-00	10 - 31	3J2-16324-00	16 - 7	1CW-21110-60	20 - 1	36P-2172R-01	37 - 25
1HX-12168-W1	3 - 8	5EB-12822-00	8 - 2	5VX-14565-00	10 - 9		16 - 10	20S-21136-00	20 - 2	36P-2172T-01	37 - 30
1HX-12168-Y1	3 - 8	5VX-13160-00	10 - 27	3YF-14613-01	12 - 3	5Y1-16331-01	16 - 6	20S-2115J-01	21 - 43	20S-2172U-00	22 - 21
1HX-12169-11	3 - 8	5EB-13161-00	7 - 12	20S-14710-20	12 - 1	132-16346-00	19 - 2	3D8-2117G-00	20 - 16	4P5-2172W-00	6 - 48

NUMERICAL INDEX

PART NO.	REF. NO.	PART NO.	REF. NO.	PART NO.	REF. NO.	PART NO.	REF. NO.	PART NO.	REF. NO.	PART NO.	REF. NO.
20S-21730-00	22 - 17	36Y-23146-10	26 - 26	20S-2478X-00	28 - 9	5VS-25855-00	34 - 4	5VX-27315-00	35 - 20	36P-28396-00	43 - 7
20S-21732-00	22 - 6	3EN-23149-50	26 - 17	20S-24792-00	28 - 8	4BP-2585F-01	36 - 4	20S-27321-00	35 - 15	4D9-81168-00	46 - 21
20S-21735-00	22 - 14		26 - 35	20S-25117-00	29 - 4	5VS-25867-00	34 - 11	5VX-27351-00	35 - 19	20S-81410-00	39 - 6
20S-2173T-10	27 - 32	26H-23156-00	26 - 9	20S-25168-00-98	29 - 1	20S-25872-01	34 - 16	4BP-27413-00	35 - 27	5VX-81450-00	39 - 1
20S-2173T-20	27 - 33		26 - 27	20S-25168-00-P2	29 - 1	20S-25873-01	34 - 17		35 - 38	20S-81670-00	46 - 3
20S-2173U-10	27 - 35	509-23158-L0	26 - 14	20S-25181-00	29 - 10	20S-25876-00	34 - 25		35 - 52	20S-81673-00	46 - 23
20S-2173U-20	27 - 36		26 - 32	20S-25183-00	29 - 9	5SL-25876-00	34 - 21		35 - 63	4WP-81801-00	40 - 3
20S-21740-00	22 - 23	B40-23170-00	26 - 3		31 - 18	20S-2587A-00	36 - 32	5LV-2741E-01	35 - 41	5VX-81815-00	40 - 7
5VK-21746-00	47 - 13		26 - 21	146-25315-00	29 - 5	4P5-25894-00	36 - 7		35 - 66	4WP-81826-00	40 - 2
5JW-2174X-00	21 - 13	4YR-23173-00	26 - 5	20S-25317-00	31 - 5	20S-25895-00	36 - 12	5VX-27424-00	35 - 31	4XV-8182A-00	40 - 5
5PW-2174X-00	22 - 5		26 - 23	20S-25338-00-98	31 - 1	5VS-2589F-00	34 - 7		35 - 56		40 - 8
	22 - 12	278-23181-50	26 - 15	20S-25338-00-P2	31 - 1	5VS-2589H-00	34 - 6	5RT-27431-00	35 - 32	4WP-81844-00	40 - 4
26H-21828-00	6 - 42		26 - 33	20S-25364-00	31 - 6	5SL-25914-00	32 - 9	4BP-27434-01	19 - 21	1FK-81847-00	40 - 6
20S-21843-00	38 - 41	43F-23188-10	26 - 13	20S-25366-00	31 - 10	5JW-25914-10	30 - 8	5VX-27437-00	35 - 35	2C0-81890-00	40 - 1
4P5-21871-00	6 - 41		26 - 31	20S-25377-00	31 - 17		30 - 17		35 - 60	4SV-81940-12	47 - 7
4P5-21873-00	6 - 49	36C-23318-00	25 - 18	20S-2537W-00	34 - 23	5DH-25916-00	32 - 14	5RT-27441-00	35 - 57	1ST-81950-00	47 - 30
20S-21875-10	6 - 44	4PU-2331G-00	26 - 18	20S-25381-01	31 - 24	3JD-25917-00	32 - 11	20S-27442-00	35 - 30	5VK-81950-40	47 - 29
20S-22110-30	23 - 1		26 - 36	20S-25383-00	31 - 12	5SL-25917-00	32 - 6	20S-27443-00	35 - 55	5JJ-81952-00	47 - 31
5VK-22124-00	23 - 2	B40-23340-00	26 - 38	1UF-25388-02	31 - 20	4BP-25919-00	30 - 11	4BH-27451-01	35 - 23	5SL-81960-00	47 - 28
1AE-22141-01	23 - 10	20S-23377-00	47 - 44	5MT-25398-00	29 - 8		30 - 20	4BH-27461-01	35 - 48	4TX-82100-02	47 - 6
20S-22151-00	23 - 7	1W1-23416-00	25 - 3		31 - 9	5SL-25919-00	32 - 8	20S-27486-00	35 - 42	5SL-82113-01	47 - 4
1UF-22174-10	31 - 21	26H-23418-01	25 - 6	5MT-25398-10	29 - 8	20S-25921-60	32 - 10	20S-27487-00	35 - 69	20S-82115-00	47 - 11
30X-2219X-00	23 - 5	4H7-23441-01-P6	25 - 15		31 - 9	8CR-25924-00	32 - 13	20S-274A3-00	35 - 11	20S-82119-00	47 - 9
B40-22210-00	24 - 1	20S-23442-20	25 - 11	5MT-25398-20	29 - 8	5SL-25926-00	32 - 15	20S-274A4-00	35 - 45	20S-82122-01	47 - 16
20S-22243-00	24 - 5	3FV-23462-00	26 - 41		31 - 9	3YX-25929-00	30 - 12	20S-28100-00	28 - 17	120-82131-00	21 - 11
20S-22311-00	23 - 12	20S-24106-01	27 - 31	20S-25446-00	31 - 14		30 - 21	36P-2830N-01	37 - 10	1AE-82151-00	47 - 8
20S-22325-01	23 - 17	20S-24108-01	27 - 34	5SL-25802-00	32 - 4	4TT-25937-00	30 - 9	36P-2830R-01	37 - 16	5JJ-82151-00	47 - 20
36P-22863-00	38 - 43	5JW-2413B-00	27 - 38	5SL-25803-00	32 - 5		30 - 18	36P-2833A-00	38 - 15	5JJ-82151-20	47 - 18
B40-23102-00	26 - 1	20S-2413Y-00	27 - 16	5VX-25806-00	32 - 12	20S-26111-01	33 - 1	36P-2833E-00	38 - 34	5JJ-82151-30	47 - 19
B40-23103-00	26 - 19	20S-2414H-00	27 - 20	5VX-2580T-00	30 - 5	4YR-26240-02	33 - 3	2S3-28348-00	37 - 46	20S-82160-00	47 - 12
B40-23110-00	26 - 2	20S-24181-00	27 - 19	5VX-2580U-00	30 - 14	4YR-26241-02	33 - 2	36P-28356-01	37 - 41	20S-82310-00	46 - 9
	26 - 20	5VX-24181-00	27 - 13	20S-2580W-10	32 - 3	51J-26246-01	33 - 4	36P-2836A-01	38 - 17	20S-82320-00	46 - 11
1D0-23111-00	26 - 12	4C8-24182-00	22 - 13	20S-2581K-00	36 - 23	36P-26280-00	37 - 49	4KN-2836B-10	21 - 28	20S-82370-01	46 - 10
	26 - 30	20S-24183-00	27 - 6	20S-2581T-00	30 - 1	36P-26290-00	37 - 50	36P-2836E-01	38 - 37		46 - 12
4DW-23118-40	26 - 16	20S-24191-00	27 - 2	1UY-25824-51	32 - 16	3C3-26298-00	37 - 52	36P-2836K-00	37 - 33	5S7-82380-00	10 - 33
	26 - 34	68V-24376-00	10 - 15	1UY-25825-51	32 - 17	36P-26311-10	33 - 5	36P-2836L-00	37 - 37	20S-82386-10	10 - 28
4KM-23123-01	26 - 42	4KM-24453-00	10 - 7	5SL-25827-00	32 - 18	36P-26312-00	33 - 6	36P-2836M-00	37 - 39	5SL-82511-08	47 - 5
4FM-23125-40	26 - 6	19B-24486-01	27 - 10	5SL-25827-10	32 - 19	5VS-26332-00	34 - 10	36P-2836N-00	38 - 45	20S-82530-00	46 - 8
	26 - 24	13S-24491-00	27 - 9	5SL-25828-01	32 - 20	20S-26335-02	33 - 7	36P-2836R-00	38 - 48	3GB-82540-01	46 - 15
B40-23126-00	26 - 4	39P-24602-10	27 - 22	2D1-2582A-00	36 - 3	36C-27111-00	35 - 1	20S-28376-00	37 - 22	36C-8255P-10	47 - 3
B40-23136-00	26 - 22	20S-2470F-20	28 - 2	20S-2582W-00	32 - 1	5VX-27113-00	35 - 3	36P-2837J-00	37 - 45	20S-82566-00	46 - 5
B40-23141-00	26 - 11	4NK-24728-00	28 - 4	5SL-25838-00	32 - 7	36C-27114-00	35 - 2	5PS-82576-00	37 - 13	5PS-82576-01	47 - 32
	26 - 29	20S-24730-20	28 - 1	2D1-2583V-00	36 - 1	371-27114-00	28 - 3	36P-2837R-00	37 - 19	36C-82590-10	47 - 17
4EB-23144-00	26 - 10	5JW-24741-00	21 - 38	5SL-25852-00	36 - 10	36C-27115-00	35 - 6	36P-28381-00	37 - 1	4XV-82911-10	45 - 1
	26 - 28	20S-2474A-10	22 - 28	5VS-25852-00	34 - 3	36C-27137-00	35 - 10	1CW-28391-30	38 - 5	3YX-82917-01	45 - 8
4EB-23145-01	26 - 7	20S-2474W-10	22 - 29	20S-25854-00	34 - 5	20S-27200-01	36 - 13	1CW-28391-40	38 - 5	36C-83310-20	41 - 1
	26 - 25	50W-24780-01	28 - 7	5SL-25854-00	36 - 8	4BP-27222-02	36 - 5	1CW-28392-30	38 - 25	1KB-83311-00	41 - 2
36Y-23146-10	26 - 8	20S-2478E-00	28 - 11	5SL-25855-00	36 - 9	20S-27311-00	35 - 14	1CW-28392-40	38 - 25		41 - 7

NUMERICAL INDEX

PART NO.	REF. NO.	PART NO.	REF. NO.	PART NO.	REF. NO.	PART NO.	REF. NO.	PART NO.	REF. NO.	PART NO.	REF. NO.
1KB-83311-00	41 - 12	5VX-85720-01	46 - 17	90105-10638	30 - 4	90119-06147	23 - 8	90183-05M02	37 - 6	90209-25342	17 - 21
	41 - 16	5YP-85790-00	46 - 2	90105-126A8	39 - 2	90119-06155	23 - 15		38 - 46	90209-25349	17 - 26
3D7-83318-10	41 - 5	2D1-85885-00	10 - 6	90109-060E9	38 - 18		23 - 18		38 - 49	90209-25350	17 - 27
	41 - 10	8FP-85886-00	9 - 19		38 - 39	90119-06263	16 - 14	90183-06053	21 - 10	90240-08005	36 - 18
	41 - 19	20S-8591A-10	47 - 2	90109-06168	13 - 11	90119-06264	27 - 5	90183-06069	43 - 6	90269-05074	6 - 40
36C-83320-20	41 - 6	20S-8592A-00	12 - 2	90109-064G6	30 - 2	90119-08083	13 - 7	90185-10023	35 - 17	90269-06008	21 - 42
1KB-83330-00	41 - 11	5VY-8A8E0-00	46 - 18	90109-066F0	1 - 21	90119-08084	13 - 8	90185-14012	23 - 11		37 - 35
3P6-83331-10	44 - 13	3XL-F178A-00	23 - 22	90109-08196	47 - 35	90119-10003	1 - 10	90185-16002	31 - 25		38 - 10
1KB-8333A-00	41 - 17	3D9-H3333-10	41 - 4	90109-08203	35 - 29	90149-06081	28 - 16	90201-04030	47 - 34		38 - 47
1KB-83340-00	41 - 15		41 - 9		35 - 54	90149-06082	13 - 6	90201-05025	44 - 10		38 - 50
1KB-8334A-00	41 - 13		41 - 14	90109-083G4	32 - 2		13 - 17	90201-05036	42 - 6	90269-07001	21 - 36
3XV-83350-21	47 - 37		41 - 18	90109-125F1	24 - 2	90149-06093	39 - 7	90201-05043	21 - 23	90269-07007	20 - 11
20S-83371-00	47 - 38	1KB-H333A-00	41 - 3	90110-05028	27 - 11	90149-06158	39 - 5		44 - 6	90269-07008	22 - 27
20S-83500-20	42 - 1	1KB-H334A-00	41 - 8	90110-05112	27 - 23	90149-06302	38 - 7	90201-06025	6 - 30	90269-07010	21 - 18
3C3-83513-00	37 - 42	2D1-W0041-00	34 - 2	90110-06086	5 - 12		38 - 13	90201-08053	19 - 22	90269-07076	22 - 7
20S-8353E-00	42 - 2	5VX-W0042-51	36 - 2	90110-06161	7 - 8		38 - 27	90201-08054	46 - 25		22 - 15
36P-83559-00	37 - 5	5VX-W0045-00	30 - 10		7 - 11		38 - 32	90201-08066	36 - 19		23 - 16
2D1-83572-00	42 - 3		30 - 19		14 - 18	90149-08030	39 - 8	90201-10030	20 - 9	90269-07077	22 - 16
36P-83615-00	42 - 7	4FU-W0047-00	30 - 7		46 - 4	90150-05023	37 - 2	90201-10035	35 - 73	90269-08001	23 - 19
4PS-83616-10	42 - 4		30 - 16	90110-06182	18 - 9	90151-06024	17 - 15	90201-10051	20 - 6	90338-06004	25 - 17
4WM-83755-02	46 - 20	51L-W0048-00	30 - 13	90110-06195	14 - 8	90153-06034	36 - 31		35 - 21	90338-07043	28 - 15
5EB-83912-03	45 - 2		30 - 22	90110-06202	21 - 5	90157-05025	35 - 28	90201-10141	25 - 13		38 - 14
5JJ-83913-00	45 - 11	5KS-W0057-00	30 - 6	90110-06233	9 - 26		35 - 53	90201-12008	39 - 3		38 - 33
5VS-83922-00	34 - 9		30 - 15	90110-06249	36 - 17	90159-05004	35 - 40	90201-12050	24 - 3	90338-07157	38 - 35
4XV-83929-00	45 - 7	20S-W2341-30	25 - 9	90110-06274	14 - 24		35 - 65	90201-12051	19 - 19	90338-08226	46 - 14
2C0-83945-00	45 - 3	2TV-W2470-00	28 - 13	90110-06295	14 - 4	90159-05187	35 - 39	90201-12575	19 - 12	90340-14132	8 - 10
5LV-83951-00	45 - 6	36C-W2587-00	34 - 1		14 - 15		35 - 64	90201-12790	46 - 1	90340-20090	1 - 5
36C-83969-00	45 - 12	36P-W283G-30-P3	37 - 4	90110-06305	14 - 9	90160-04009	47 - 33	90201-127E1	19 - 10	90340-32004	14 - 20
5VX-83975-01	45 - 15	36P-W283G-30-P7	37 - 4	90110-06307	14 - 33	90160-05012	21 - 26	90201-17017	31 - 26	90386-14171	36 - 15
4HM-83980-00	34 - 12	36P-W283U-30-P3	38 - 1	90110-06335	4 - 8		42 - 5	90201-177G4	19 - 8	90387-05049	44 - 9
36P-84118-00	43 - 9	36P-W283U-60-P5	38 - 1	90110-08220	35 - 43	90164-05001	44 - 17	90201-20023	17 - 34	90387-06068	27 - 4
36P-84119-00	43 - 13	36P-W283V-30-P3	38 - 20		35 - 70	90170-06026	19 - 24	90201-20030	16 - 16	90387-06130	22 - 18
36C-84300-10	43 - 1	36P-W283V-60-P5	38 - 20	90111-05007	38 - 8	90170-08010	36 - 6	90201-20278	17 - 36		22 - 24
4K0-84314-G0	43 - 2	20S-W8250-40	47 - 1		38 - 28	90176-22081	25 - 8	90201-22018	25 - 7		23 - 13
5JW-84346-00	43 - 5	20S-YK241-00-P3	27 - 1	90111-05030	44 - 5	90179-05523	37 - 3	90201-25634	16 - 26		38 - 12
5DM-84347-00	43 - 4	20S-YK241-00-PB	27 - 1	90111-05034	37 - 34	90179-08410	12 - 4	90202-05180	38 - 9		38 - 31
1CW-84359-00	43 - 17	90105-06027	1 - 4		37 - 38	90179-10658	20 - 5		38 - 29	90387-0614M	6 - 21
5JW-84397-00	43 - 3	90105-06053	5 - 24		37 - 40	90179-20007	16 - 18	90202-06004	37 - 36	90387-061W6	27 - 14
20S-84519-01	44 - 15	90105-06145	13 - 15		38 - 44	90179-20010	17 - 35	90202-24190	25 - 2	90387-06205	9 - 21
3F9-84553-00	44 - 8	90105-06164	6 - 3	90111-06038	22 - 20	90179-25004	25 - 4	90202-26142	25 - 5	90387-06232	21 - 37
20S-84710-00	44 - 11	90105-06187	46 - 19		22 - 26	90183-05008	37 - 12	90206-12005	19 - 20	90387-06260	38 - 3
20S-84735-00	44 - 12	90105-06194	14 - 5	90111-06127	27 - 12		37 - 18	90206-14086	36 - 16		38 - 22
4HC-84744-00	44 - 2	90105-07004	4 - 4	90111-10037	35 - 47	90183-05042	37 - 7	90208-20001	16 - 17	90387-06299	27 - 18
5VX-84745-01	44 - 1	90105-08113	46 - 24	90111-10044	35 - 13	90183-05076	37 - 8	90209-08295	35 - 44	90387-06372	19 - 29
20S-84753-00	44 - 7	90105-08164	12 - 6	90111-10046	35 - 22		37 - 11		35 - 71		23 - 9
5SL-84753-00	37 - 9	90105-10297	20 - 4	90111-10051	35 - 4		37 - 17	90209-21332	17 - 4	90387-064T3	37 - 53
5SL-85110-00	21 - 29	90105-10365	35 - 16	90116-10048	31 - 15		38 - 4	90209-21351	17 - 10		47 - 42
3Y6-85130-02	21 - 21	90105-10638	30 - 3	90119-06137	36 - 28		38 - 23	90209-22352	17 - 9	90387-065J6	21 - 2

NUMERICAL INDEX

PART NO.	REF. NO.	PART NO.	REF. NO.	PART NO.	REF. NO.	PART NO.	REF. NO.	PART NO.	REF. NO.	PART NO.	REF. NO.
90387-07391	37 - 44	90464-13077	47 - 23	90467-200A0	6 - 35	91317-05010	27 - 24	93210-32172	14 - 19	95602-05100	21 - 22
90387-08089	22 - 31	90464-15065	46 - 26	90480-01558	37 - 29	91380-05008	43 - 18	93210-33133	5 - 10		44 - 4
90387-1003G	35 - 72	90464-15157	37 - 27		37 - 32	91380-06012	47 - 21	93210-46001	5 - 22	95602-05200	21 - 30
90387-123X6	24 - 6		43 - 12		38 - 19	91402-20012	36 - 20	93306-00106	5 - 2		46 - 7
90387-2202V	17 - 30		43 - 16		38 - 40	91402-25015	35 - 26	93306-00304	16 - 12	95602-10100	25 - 14
90387-25024	16 - 20	90464-15195	47 - 27	90480-07003	21 - 12		35 - 37	93306-20352	29 - 2	95602-10200	31 - 16
90387-2504A	17 - 18	90464-16003	25 - 21	90480-08005	22 - 2		35 - 51	93306-20483	17 - 14	95607-06200	45 - 4
90387-2513E	17 - 7		36 - 22		22 - 9		35 - 62		17 - 37	95612-08625	1 - 9
90387-253M6	17 - 2	90464-16005	27 - 26	90480-10334	22 - 19	91701-08042	35 - 25	93306-20659	31 - 11	95612-12100	24 - 4
90387-2813C	17 - 19	90464-16006	25 - 20		22 - 25		35 - 36	93306-30317	31 - 2	95617-06100	34 - 8
90387-2813D	17 - 24		37 - 26	90480-12072	21 - 3		35 - 50		31 - 4	95702-06500	21 - 7
90401-10020	34 - 18	90464-16011	23 - 20	90480-12314	9 - 16		35 - 61	93306-30525	17 - 13		27 - 17
	36 - 24	90464-18002	21 - 4	90480-14003	38 - 2	91808-16023	1 - 6	93306-30550	17 - 17		28 - 5
	36 - 26		34 - 24		38 - 21	91808-17032	7 - 2	93310-340N8	16 - 19		28 - 10
90401-10038	34 - 19	90464-20010	47 - 24	90480-14004	37 - 43	92012-05025	46 - 6	93317-11295	14 - 27		37 - 51
90401-20008	8 - 6		47 - 26	90480-15363	6 - 20	92012-06020	19 - 28		19 - 16		47 - 43
90430-06014	5 - 8	90464-20213	47 - 25	90480-16007	47 - 41		23 - 14	93317-22262	23 - 3	95702-08500	47 - 39
90430-08119	1 - 8	90464-23041	10 - 32	90480-16010	27 - 3	92014-06010	12 - 10	93399-99931	25 - 1	95702-10500	35 - 5
90430-08143	14 - 21	90464-24230	38 - 38	90480-18276	44 - 16	92014-08014	14 - 22	93399-99932	26 - 40	95802-06010	20 - 15
90430-10005	34 - 20	90464-25004	44 - 14	90480-23345	21 - 27	92014-08020	35 - 68	93440-25186	17 - 5	95802-06012	21 - 17
	36 - 25	90464-31001	21 - 25	90501-12743	35 - 33	92017-08025	22 - 30	93440-28062	17 - 22		22 - 22
	36 - 27	90464-34002	13 - 27		35 - 58	92902-04100	34 - 14	93450-17129	2 - 8		25 - 19
90430-10148	46 - 16	90465-08045	14 - 6	90501-225A9	16 - 13	92902-04600	21 - 34	93501-04011	35 - 34		34 - 22
90445-05003	37 - 23	90465-10030	8 - 14	90506-15005	19 - 1		34 - 15		35 - 59		36 - 30
90445-070K7	37 - 15	90465-10042	14 - 25	90506-23008	36 - 21	92902-08600	31 - 23	93511-32017	16 - 21		37 - 28
	37 - 21	90465-13M18	28 - 12	90506-23018	35 - 18	92902-10200	25 - 12	93607-44002	4 - 11		37 - 31
90445-08025	6 - 45	90465-14011	14 - 17	90506-26008	35 - 8	92907-06100	6 - 17	93608-17263	14 - 14		43 - 11
90445-081F2	6 - 43	90465-15011	27 - 7	90506-50001	35 - 7	92907-06600	6 - 18	93900-00030	29 - 7		43 - 15
90445-106J2	27 - 27		47 - 36	90508-18052	16 - 25	93101-12173	5 - 3		31 - 8	95802-06014	38 - 16
	27 - 29	90467-08075	6 - 46	90508-20572	35 - 24	93102-12106	19 - 11	94112-17103	29 - 6		38 - 36
90445-12009	6 - 38		6 - 52		35 - 49	93102-12224	14 - 28	94116-17019	31 - 7	95802-06016	47 - 45
90445-12012	6 - 9	90467-090A2	27 - 28	90508-32141	19 - 5	93102-25017	29 - 3	94580-25080	7 - 6	95802-06025	6 - 27
90445-170K9	35 - 9		27 - 30	90520-15002	47 - 15	93102-25044	31 - 3	94582-37118	31 - 19	95802-06030	6 - 28
90450-22017	5 - 18	90467-10041	9 - 14	91312-06016	46 - 22	93102-35423	17 - 32	94591-68120	4 - 5	95812-06030	7 - 3
	6 - 36	90467-11044	36 - 11	91312-06020	1 - 20	93106-22019	23 - 4	94701-00318	1 - 12	95812-06045	13 - 13
90450-32003	6 - 6	90467-11090	6 - 10		9 - 3	93106-40041	31 - 13	95022-06008	47 - 10	95812-06055	13 - 9
	6 - 12		6 - 13		19 - 15	93108-35004	23 - 6	95022-06012	13 - 26	95812-06065	13 - 12
	6 - 24		6 - 37	91312-06025	8 - 13	93109-08061	14 - 29		36 - 33	95812-06100	13 - 14
90450-32006	5 - 21		6 - 39		13 - 20		16 - 23	95022-06014	14 - 31	95812-08065	13 - 10
	6 - 11		10 - 25	91312-06060	1 - 11	93210-04092	13 - 3	95022-06025	40 - 9	95822-06010	21 - 19
	6 - 25	90467-110A2	5 - 26	91312-06090	27 - 15	93210-06632	16 - 28	95022-08012	1 - 7	95822-06012	6 - 33
90450-35001	5 - 16	90467-14015	9 - 22	91312-08025	21 - 39	93210-06667	7 - 15	95024-06020	5 - 7		21 - 44
90450-38003	5 - 20	90467-15001	9 - 18	91312-08030	25 - 10	93210-09165	7 - 14	95024-06030	21 - 6	95822-06014	38 - 42
90450-53007	9 - 15	90467-17003	9 - 24		25 - 16		13 - 24	95027-06020	45 - 5	95822-06025	37 - 48
90450-63006	9 - 4		11 - 8	91312-10025	26 - 39	93210-14003	7 - 10	95302-06600	16 - 31	95822-08020	20 - 3
90464-07012	6 - 51	90467-17089	11 - 3	91312-10035	20 - 7	93210-15566	8 - 8	95302-08600	31 - 22	95822-08035	37 - 47
90464-10233	6 - 47		11 - 5	91312-10045	20 - 8	93210-16325	13 - 22	95314-06700	19 - 25	95822-10020	6 - 50
90464-13077	47 - 22	90467-17128	11 - 9	91314-08040	26 - 37	93210-27194	14 - 12	95602-04100	21 - 35	95824-06012	6 - 31

NUMERICAL INDEX

PART NO.	REF. NO.	PART NO.	REF. NO.	PART NO.	REF. NO.	PART NO.	REF. NO.	PART NO.	REF. NO.
95824-06016	12 - 8								
95824-06020	12 - 7								
95827-06016	6 - 53								
97307-06012	6 - 16								
97607-05255	45 - 16								
97702-50014	22 - 4								
	22 - 11								
97702-50016	37 - 14								
	37 - 20								
	43 - 8								
	43 - 10								
	43 - 14								
97702-60525	46 - 13								
97706-04012	44 - 3								
98502-04012	21 - 33								
	34 - 13								
98507-04010	45 - 10								
98507-05010	10 - 10								
98507-05020	45 - 18								
98507-05030	45 - 13								
98507-05045	45 - 14								
	45 - 17								
98507-06012	10 - 11								
98704-03020	45 - 9								
98902-05012	9 - 20								
98902-05020	9 - 8								
99002-10600	19 - 13								
99009-12400	5 - 9								
99009-17400	19 - 9								
99244-00180	38 - 6								
	38 - 26								
99530-08012	14 - 3								
99530-10014	13 - 4								
99530-10114	1 - 23								
99590-08012	14 - 32								